

OCEANIS 46.1

Rewi (2025)

Sailing yacht **Oceanis 46.1 Rewi**, built in **2025** is anchored in the **Athens, Alimos marina, Athens area/Saronic/Peloponese, Greece**. It has **4 cabins**, can accommodate **8 + 2 people** and has **2 toilets**. Bed linen and kitchen equipment are included in the price.

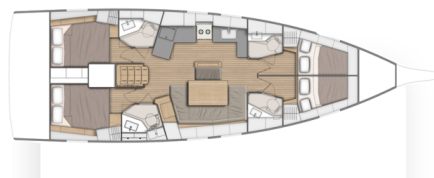

YACHT SPECIFICATIONS

Yacht Base

Athens, Alimos marina, Greece

Yacht ID

9817

Brands

Beneteau

Yacht name

Rewi

Production year

2025

Length

48 ft

Cabins

4

Berths

8 + 2

WC

2

Engine

1 x 80 HP

Fuel tank

200 l



WEBSITE

www.plujeme.cz



PHONE

+420 720 755 085



MOBILE

+420 777 170 276



E-MAIL

info@plujeme.cz



PLUJEME RÁDI S.R.O.

Dlouhá 730/35, 11000 Praha 1 – Staré Město, Czech Republic

STANDARD YACHT EQUIPMENT

Comfort	Cockpit cushions, Mosquito nets, Towels
Deck	Bimini top, Dinghy with outboard engine, Outboard engine, Ropes, Sprayhood, Teak cockpit, Water hose
Entertainment	Hi-Fi system
Galley	Kitchen utensils (Galley equipment, cutlery), Oven
Interior	Toilet brush
Navigation	AIS, Autopilot, Binoculars, Bow thruster, Compass, GPS chart plotter, Nautical charts, Radar reflector
Safety	Buoyant smoke signal, Extra water tank, Fire extinguisher, Flashlight, Life jacket (children), Life jackets, Set of tools, VHF radio
Yacht electrics	Batteries, Battery charger, Inverter, Service batteries, Solar panels



WEBSITE

www.plujeme.cz



E-MAIL

info@plujeme.cz



PHONE

+420 720 755 085



MOBILE

+420 777 170 276



PLUJEME RÁDI S.R.O.

Dlouhá 730/35, 11000 Praha 1 – Staré Město, Czech Republic

SERVICES

SELECTED SERVICES	OBLIGATORY	PAYMENT TYPE	PRICE
Handling fees (Payable now) Season: 2026 New.	Yes	per booking	20,00 €
Preparation fee (Payable now) Season: 2026 New. INCLUDED: Welcome pack // final cleaning // 1 set of bed sheets / cabin & 1 set of towels / pax, dinghy, outboard engine & initial supply of fuel, gas and water tanks // 1st & last night in the marina // NOT INCLUDED: refuelling, gas & water consumption at end of charter, taxes if any, handling fees & additional equipment deposit.	Yes	per booking	305,00 €
Cook (Payable now) Season: 2026 New. +provisioning ; Crew on board must have their own toilets/ showers. If either a skipper or a hostess/cook is on board, 1 double cabin will be required for him/her. If both a skipper and a hostess/cook are on board, 1 double cabin and 1 forepeak cabin will be required for them. Exceptions exists for specific layouts, Sales Agents will provide more details about the different boat models. Cooking breakfast, lunch, 5 dinners a week, supply, keeping the kitchen clean (not the rest of the boat, not the cabins).	No	per week + food	1.540,00 €
Crew change (Payable now) Season: 2026 New. Any crew change during the charter is subject to € 250.- additional cost. The charge includes administration cost, change of bed linen and towels and one night at NY ponton (marina fee included only if the same base than start base). It doesn't include cleaning, nor new transit log where applicable.	No	per booking	250,00 €
Damage waiver (Payable now) Season: 2026 New. Damage waiver limits your liability to the reduced Security Deposit . Mandatory when skipper is added. Price is per night of the charter (minimum value of 7 nights & a maximum value of 21 nights) Not applicable for 4+ weeks charters , nor Regattas/Races.	No	per night	45,00 €
Extra cleaning (Payable now) Season: 2026 New. Optional Additional cleaning	No	per booking	260,00 €
Extra set of linen (choose how many) (Payable now) Season: 2026 New. Extra set of linen : 15 € 1 set of linen (2 sheets & 2 pillow case) - to be updated manually	No	per booking	15,00 €

Extra set of towels (choose how many) (Payable now)	No	per booking	10,00 €
Season: 2026 New. Extra set of towels: 10 € 1 set of towels (1 face & 1 bath towel) - to be updated manually			
Full board 1-4 pax (number of guests to update manually) (Payable now)	No	per guest/day	60,00 €
Season: 2026 New. only available if cook is booked on board as the cook will do the provisioning based on client's preference. Includes breakfast, lunch & dinner + the crew's food. Does not included alcoholic drinks			
Full board 5-12 pax (number of guests to update manually) (Payable now)	No	per guest/day	55,00 €
Season: 2026 New. only available if cook is booked on board as the cook will do the provisioning based on client's preference. Includes breakfast, lunch & dinner + the crew's food. Does not included alcoholic drinks			
Gritchen cancellation insurance (Payable now)	No	per booking	0,00 €
Season: 2026 New. with Covid coverage (4% of client's Total price) - European clients Only			
Half board 1-4 pax (number of guests to update manually) (Payable now)	No	per guest/day	50,00 €
Season: 2026 New. only available if cook is booked on board as the cook will do the provisioning based on client's preference. Includes breakfast & lunch OR dinner + the crew's food. Does not included alcoholic drinks			
Half board 5-12 pax (number of guests to update manually) (Payable now)	No	per guest/day	45,00 €
Season: 2026 New. only available if cook is booked on board as the cook will do the provisioning based on client's preference. Includes breakfast & lunch OR dinner + the crew's food. Does not included alcoholic drinks			
Hostess (Payable now)	No	per week + food	1.050,00 €
Season: 2026 New. +provisioning ; Crew on board must have their own toilets/ showers. If either a skipper or a hostess/cook is on board, 1 double cabin will be required for him/her. If both a skipper and a hostess/cook are on board, 1 double cabin and 1 forepeak cabin will be required for them. Exceptions exists for specific layouts, Sales Agents will provide more details about the different boat models. Breakfast, light lunch, keeping the boat and toilet clean (not the rest of the boat, not the cabins).			
Hostess (Payable now)	No	per week + food	1.050,00 €
Season: 2026 New. +provisioning ; Crew on board must have their own toilets/ showers. If either a skipper or a hostess/cook is on board, 1 double cabin will be required for him/her. If both a skipper and a hostess/cook are on board, 1 double cabin and 1 forepeak cabin will be required for them. Exceptions exists for specific layouts, Sales Agents will provide more details about the different boat models. Breakfast, light lunch, keeping the boat and toilet clean (not the rest of the boat, not the cabins).			

<p>Hostess (Payable now)</p> <p>Season: 2026 New. +provisioning ; Crew on board must have their own toilets/ showers. If either a skipper or a hostess/cook is on board, 1 double cabin will be required for him/her. If both a skipper and a hostess/cook are on board, 1 double cabin and 1 forepeak cabin will be required for them. Exceptions exists for specific layouts, Sales Agents will provide more details about the different boat models. Breakfast, light lunch, keeping the boat and toilet clean (not the rest of the boat, not the cabins).</p>	No	per week + food	1.155,00 €
<p>Skipper (Payable now)</p> <p>Season: 2026 New. +provisioning ; Crew on board must have their own toilets/ showers. If either a skipper or a hostess/cook is on board, 1 double cabin will be required for him/her. If both a skipper and a hostess/cook are on board, 1 double cabin and 1 forepeak cabin will be required for them. Exceptions exists for specific layouts, Sales Agents will provide more details about the different boat models. ***NOTE: Skipper details will be available 3 days before the charter.</p>	No	per week + food	1.640,00 €
<p>Skipper (Payable now)</p> <p>Season: 2026 New. +provisioning ; Crew on board must have their own toilets/ showers. If either a skipper or a hostess/cook is on board, 1 double cabin will be required for him/her. If both a skipper and a hostess/cook are on board, 1 double cabin and 1 forepeak cabin will be required for them. Exceptions exists for specific layouts, Sales Agents will provide more details about the different boat models. ***NOTE: Skipper details will be available 3 days before the charter.</p>	No	per week + food	1.640,00 €
<p>Skipper (Payable now)</p> <p>Season: 2026 New. +provisioning ; Crew on board must have their own toilets/ showers. If either a skipper or a hostess/cook is on board, 1 double cabin will be required for him/her. If both a skipper and a hostess/cook are on board, 1 double cabin and 1 forepeak cabin will be required for them. Exceptions exists for specific layouts, Sales Agents will provide more details about the different boat models. ***NOTE: Skipper details will be available 3 days before the charter.</p>	No	per week + food	1.805,00 €
<p>Transfer (Payable now)</p> <p>Season: 2026 New. OW - Athens airport / Base 1 to 3 Pax - For transfers during hours 21:00-06:00h and bank holidays price should be raised by 30€ one-way, or 60€ round trip</p>	No	one-way	81,00 €
<p>Transfer (Payable now)</p> <p>Season: 2026 New. OW - Athens airport / Base 4 to 8 Pax - For transfers during hours 21:00-06:00h and bank holidays price should be raised by 30€ one-way, or 60€ round trip</p>	No	one-way	147,00 €

Transfer (Payable now)	No	one-way	162,00 €
Season: 2026 New. OW - Athens airport / Base 9 to 17 Pax - For transfers during hours 21:00-06:00h and bank holidays price should be raised by 30€ one-way, or 60€ round trip			
VIP Pack (Payable now)	No	per booking	250,00 €
Season: 2026 New. VIP PACK Sailing yachts (fast track service on arrival and access to the yacht at 13.00 pm + a luxurious drink welcome pack)			
WI-FI Internet connection on boat (Payable now)	No	per week	50,00 €
Season: 2026 New.			



WEBSITE

www.plujeme.cz



E-MAIL

info@plujeme.cz



PHONE

+420 720 755 085



MOBILE

+420 777 170 276



PLUJEME RÁDI S.R.O.

Dlouhá 730/35, 11000 Praha 1 – Staré Město, Czech Republic

ADDITIONAL EXTRAS

EXTRA	OBLIGATORY	PAYMENT TYPE	PRICE
Extra bedlinen (Payable now) Season: 2026 New. Extra set of linen : 15€ 1 extra set of linen (2 sheets & 2 pillow case). To be updated manually. - Payable now	No	per set	15,00 €
Extra towels (Payable now) Season: 2026 New. Extra set of towels : 10€ 1 extra set of towels (1 face & 1 bath towel). To be updated manually. - Payable now	No	per set	10,00 €
Inflatable lifejacket (Payable now) Season: 2026 New. Inflatable life vests and Jackstay - Payable now	No	per booking	55,00 €
Kayak (Payable now) Season: 2026 New. Payable now	No	per week	90,00 €
Railing net (Safety net) (Payable now) Season: 2026 New. Railing net - mounting not included. Clients must mount the railing net (safety net) by themselves - Payable now	No	per booking	110,00 €
Stand up paddle (SUP) (Payable now) Season: 2026 New. Price per day - Payable now	No	per night	15,00 €



WEBSITE
www.plujeme.cz



E-MAIL
info@plujeme.cz



PHONE
+420 720 755 085



PLUJEME RÁDI S.R.O.
Dlouhá 730/35, 11000 Praha 1 – Staré Město, Czech Republic



MOBILE
+420 777 170 276

PRICE AND AVAILABILITY

02.05. - 09.05.2026 1.750 € 2.880 €	09.05. - 16.05.2026 NOT AVAILABLE	16.05. - 23.05.2026 NOT AVAILABLE	23.05. - 30.05.2026 1.750 € 4.420 €
30.05. - 06.06.2026 NOT AVAILABLE	06.06. - 20.06.2026 NOT AVAILABLE	20.06. - 27.06.2026 NOT AVAILABLE	27.06. - 04.07.2026 3.948 € 4.935 €
04.07. - 18.07.2026 NOT AVAILABLE	18.07. - 25.07.2026 4.672 € 5.840 €	25.07. - 01.08.2026 4.680 € 5.850 €	01.08. - 08.08.2026 4.856 € 6.070 €
08.08. - 15.08.2026 5.396 € 6.745 €	15.08. - 22.08.2026 4.260 € 5.325 €	22.08. - 29.08.2026 4.848 € 6.060 €	29.08. - 05.09.2026 4.848 € 6.060 €
05.09. - 12.09.2026 5.575 €	12.09. - 19.09.2026 5.790 €	19.09. - 10.10.2026 NOT AVAILABLE	10.10. - 17.10.2026 4.525 €
17.10. - 24.10.2026 NOT AVAILABLE	24.10. - 31.10.2026 NOT AVAILABLE	31.10. - 07.11.2026 3.055 €	07.11. - 14.11.2026 1.990 €
20.11. - 12.03.2027 NOT AVAILABLE			



WEBSITE

www.plujeme.cz



E-MAIL

info@plujeme.cz



PHONE

+420 720 755 085



MOBILE

+420 777 170 276



PLUJEME RÁDI S.R.O.

Dlouhá 730/35, 11000 Praha 1 – Staré Město, Czech Republic

PRICE AND AVAILABILITY

13.03. - 20.03.2027 1.610 €	20.03. - 27.03.2027 1.795 €	27.03. - 03.04.2027 2.060 €	03.04. - 10.04.2027 2.060 €
10.04. - 17.04.2027 2.610 €	17.04. - 24.04.2027 2.610 €	24.04. - 01.05.2027 3.555 €	01.05. - 08.05.2027 3.555 €
08.05. - 15.05.2027 3.735 €	15.05. - 22.05.2027 3.920 €	22.05. - 29.05.2027 4.720 €	29.05. - 05.06.2027 4.720 €
05.06. - 12.06.2027 4.890 €	12.06. - 19.06.2027 5.490 €	19.06. - 26.06.2027 5.490 €	26.06. - 03.07.2027 5.490 €
03.07. - 10.07.2027 5.655 €	10.07. - 17.07.2027 5.935 €	17.07. - 24.07.2027 6.175 €	24.07. - 31.07.2027 6.500 €
31.07. - 07.08.2027 6.745 €	07.08. - 14.08.2027 6.745 €	14.08. - 21.08.2027 6.500 €	21.08. - 28.08.2027 6.060 €
28.08. - 04.09.2027 6.060 €			



WEBSITE
www.plujeme.cz



E-MAIL
info@plujeme.cz



PHONE
+420 720 755 085



PLUJEME RÁDI S.R.O.
Dlouhá 730/35, 11000 Praha 1 – Staré Město, Czech Republic



MOBILE
+420 777 170 276

PRICE AND AVAILABILITY

04.09. - 11.09.2027 6.060 €	11.09. - 18.09.2027 6.060 €	18.09. - 25.09.2027 5.685 €	25.09. - 02.10.2027 5.145 €
02.10. - 09.10.2027 4.600 €	09.10. - 16.10.2027 4.230 €	16.10. - 23.10.2027 3.570 €	23.10. - 30.10.2027 3.360 €
30.10. - 06.11.2027 3.055 €	06.11. - 13.11.2027 1.990 €	13.11. - 20.11.2027 1.990 €	20.11. - 27.11.2027 1.990 €
27.11. - 04.12.2027 1.990 €	04.12. - 11.12.2027 1.990 €	11.12. - 18.12.2027 1.990 €	18.12. - 25.12.2027 1.990 €



WEBSITE

www.plujeme.cz



E-MAIL

info@plujeme.cz



PHONE

+420 720 755 085



MOBILE

+420 777 170 276



PLUJEME RÁDI S.R.O.

Dlouhá 730/35, 11000 Praha 1 – Staré Město, Czech Republic