

FOUNTAIN PAJOT AURA 51

Lune Rae (2025)

Catamaran Fountaine Pajot Aura 51 Lune Rae, built in 2025 is anchored in the **BVI, Tortola, Ritter House Marina, British Virgin Islands, British Virgin Islands**. It has **6 cabins**, can accommodate **12 people** and has **6 toilets**. Bed linen and kitchen equipment are included in the price.

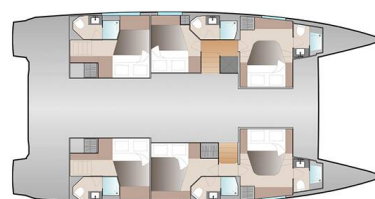

YACHT SPECIFICATIONS

Yacht Base

**BVI, Tortola, Ritter House Marina,
British Virgin Islands**

Yacht ID

9806

Brands

Fountaine Pajot

Yacht name

Lune Rae

Production year

2025

Length

51 ft

Cabins

6

Berths

12

WC

6

Engine

2 x 75 HP

Fuel tank

890 l



WEBSITE

www.plujeme.cz



PHONE

+420 720 755 085



MOBILE

+420 777 170 276



E-MAIL

info@plujeme.cz



PLUJEME RÁDI S.R.O.

Dlouhá 730/35, 11000 Praha 1 – Staré Město, Czech Republic

STANDARD YACHT EQUIPMENT

| | |
|-----------------|--|
| Comfort | Deck cushions |
| Deck | Cockpit fridge, Dinghy, Electric anchor windlass, Grill/Barbecue/Plancha, Hard Top Bimini, Hydraulic lifting swimming platform, Outboard engine |
| Entertainment | Fusion radio, TV, Underwater lights |
| Galley | Microwave, Oven, Refrigerator, Stove |
| Interior | Electric toilet, Safe |
| Navigation | Autopilot, GPS chart plotter, Helm station |
| Safety | Black Water Tank |
| Sails | Electric winch |
| Yacht electrics | 110V socket, Air Conditioning, Generator, Inverter, Solar panels |



WEBSITE
www.plujeme.cz



PHONE
+420 720 755 085



MOBILE
+420 777 170 276



E-MAIL
info@plujeme.cz



PLUJEME RÁDI S.R.O.
Dlouhá 730/35, 11000 Praha 1 – Staré Město, Czech Republic

SERVICES

| SELECTED SERVICES | OBLIGATORY | PAYMENT TYPE | PRICE |
|--|------------|----------------|-----------------|
| Cruising tax (Payable now) Season: 2026. | Yes | per guest/day | 4,00 € |
| National parks permit (Payable now) Season: 2026. \$25 for 4 pax, \$35 for 6 pax, \$45 for 8 pax, \$55 for 10 pax | Yes | per booking | 25,00 € |
| Outboard fuel & Gas (Payable now) Season: 2026. For Dinghy | Yes | per booking | 20,00 € |
| Visar (Payable now) Season: 2026. | Yes | per booking | 20,00 € |
| Yacht Insurance (Payable now) Season: 2026. (Minimum \$250 / Maximum \$500) | Yes | per day | 50,00 € |
| Cancellation insurance (Payable now) Season: 2026. Optional and due with deposit at the time of booking | No | per booking | 200,00 € |
| Captain (Payable now) Season: 2026. + Gratuity | No | per day + food | 300,00 € |
| Cell phone (Payable now) Season: 2026. | No | per booking | 10,00 € |
| Chef (Payable now) Season: 2026. + Gratuity | No | per day + food | 300,00 € |
| Credit card payments 3% surcharge (Payable now) Season: 2026. For both: Deposit and for Final Payment | No | per booking | 0,00 € |
| Day Checkout Captain (Payable now) Season: 2026. | No | per booking | 250,00 € |
| Fishing licence (Payable now) Season: 2026. flat fee, per person that wants one. | No | per person | 65,00 € |
| Fuel consumption (Payable now) Season: 2026. | No | per service | 0,00 € |

| | | | |
|--|----|----------------|-----------------|
| Ice (Payable now) Season: 2026. (\$6 per bag) | No | per pack | 6,00 € |
| Sailing Instructor (Payable now) Season: 2026. + Gratuity | No | per day + food | 350,00 € |
| Sleep over before check in (Payable now) Season: 2026. From 5pm | No | per person | 75,00 € |
| Turn around (Payable now) Season: 2026. an additional \$50 each night less than 7 | No | per night | 50,00 € |
| WI-FI Internet connection on boat (Payable now) Season: 2026. | No | per day | 30,00 € |



WEBSITE
www.plujeme.cz



E-MAIL
info@plujeme.cz



PHONE
+420 720 755 085



MOBILE
+420 777 170 276



PLUJEME RÁDI S.R.O.
Dlouhá 730/35, 11000 Praha 1 – Staré Město, Czech Republic

ADDITIONAL EXTRAS

| EXTRA | OBLIGATORY | PAYMENT TYPE | PRICE |
|--|------------|--------------|-----------------|
| Additional gas bottle <i>(Payable now)</i> Season: 2026. propane gas tank for the BBQ grill - Payable now | No | per booking | 10,50 € |
| Aquapad <i>(Payable now)</i> Season: 2026. 6ft x 12ft - Payable now | No | per piece | 100,00 € |
| Beach canopy <i>(Payable now)</i> Season: 2026. Payable now | No | per booking | 35,00 € |
| Beach chair <i>(Payable now)</i> Season: 2026. Payable now | No | per piece | 25,00 € |
| Beach umbrella <i>(Payable now)</i> Season: 2026. Payable now | No | per booking | 25,00 € |
| Bean Bag Chair <i>(Payable now)</i> Season: 2026. Payable now | No | per booking | 75,00 € |
| Caps <i>(Payable now)</i> Season: 2026. Payable now | No | per booking | 20,00 € |
| Dinghy ladder <i>(Payable now)</i> Season: 2026. Payable now | No | per piece | 50,00 € |
| Fishing casting package <i>(Payable now)</i> Season: 2026. Payable now | No | per day | 12,00 € |
| Fishing Gaff <i>(Payable now)</i> Season: 2026. Payable now | No | per booking | 25,00 € |
| Fishing trolling package <i>(Payable now)</i> Season: 2026. Payable now | No | per day | 17,00 € |
| Floating mats <i>(Payable now)</i> Season: 2026. Payable now | No | per piece | 22,00 € |
| Guitar <i>(Payable now)</i> Season: 2026. Payable now | No | per piece | 100,00 € |

| | | | |
|--|----|-------------|-----------------|
| Hammock (Payable now) Season: 2026. Payable now | No | per booking | 25,00 € |
| Kayak (Payable now) Season: 2026. Single Kayak - Payable now | No | per day | 25,00 € |
| Kayak tandem (Payable now) Season: 2026. Double Kayak - Payable now | No | per day | 27,00 € |
| Lazybunz (Payable now) Season: 2026. Payable now | No | per piece | 20,00 € |
| Modular Stack Matt (Payable now) Season: 2026. 6ft x 12ft; Additional 'Stacks' + 25\$ per booking - Payable now | No | per booking | 150,00 € |
| Noodles (Payable now) Season: 2026. Payable now | No | per piece | 4,00 € |
| Rash Guards (Payable now) Season: 2026. Men, Women or Kid Rash guards - Payable now | No | per piece | 30,00 € |
| RIB (Payable now) Season: 2026. Highfield CL 360 RIB (12' 18HP) - Payable now | No | per booking | 500,00 € |
| Snorkeling Vests (Payable now) Season: 2026. Payable now | No | per week | 10,00 € |
| Stand up paddle (SUP) (Payable now) Season: 2026. Epoxy or Inflatable - Payable now | No | per day | 27,00 € |
| Straw hat (Payable now) Season: 2026. Payable now | No | per piece | 40,00 € |
| Sunchill floats (Payable now) Season: 2026. Payable now | No | per booking | 135,00 € |
| Surf board (Payable now) Season: 2026. Payable now | No | per booking | 22,00 € |
| T-shirts (Payable now) Season: 2026. Men or Women T-Shirts - Payable now | No | per piece | 25,00 € |



WEBSITE
www.plujeme.cz



E-MAIL
info@plujeme.cz



PHONE No
+420 720 755 085



PLUJEME RÁDI S.R.O.
Dlouhá 730/35, 11000 Praha 1 – Staré Město, Czech Republic



MOBILE
+420 777 170 276

45,00 €

PRICE AND AVAILABILITY

| | | | |
|---|---|---|---|
| 27.04. - 05.05.2026 NOT AVAILABLE | 05.05. - 17.05.2026 NOT AVAILABLE | 24.05. - 30.05.2026 NOT AVAILABLE | 30.05. - 08.06.2026 NOT AVAILABLE |
| 08.06. - 14.06.2026 NOT AVAILABLE | 15.06. - 28.06.2026 NOT AVAILABLE | 29.06. - 11.07.2026 NOT AVAILABLE | 11.07. - 21.07.2026 NOT AVAILABLE |
| 21.07. - 09.08.2026 NOT AVAILABLE | 10.08. - 15.10.2026 NOT AVAILABLE | 17.10. - 24.10.2026 12.784 € | 27.10. - 05.11.2026 NOT AVAILABLE |
| 05.11. - 15.11.2026 NOT AVAILABLE | 20.11. - 02.12.2026 NOT AVAILABLE | | |



WEBSITE

www.plujeme.cz



E-MAIL

info@plujeme.cz



PHONE

+420 720 755 085



MOBILE

+420 777 170 276



PLUJEME RÁDI S.R.O.

Dlouhá 730/35, 11000 Praha 1 – Staré Město, Czech Republic

PRICE AND AVAILABILITY

| | | | |
|--|--------------------------------------|--------------------------------------|--------------------------------------|
| 05.12. - 12.12.2026 12.656 € 14.062 € | 13.12. - 22.12.2026 NOT AVAILABLE | 26.12. - 05.01.2027 NOT AVAILABLE | 09.01. - 16.01.2027 14.915 € |
| 23.01. - 02.02.2027 NOT AVAILABLE | 06.02. - 13.02.2027 16.194 € | 13.02. - 20.02.2027 16.156 € | 20.02. - 01.03.2027 NOT AVAILABLE |
| 06.03. - 13.03.2027 16.194 € | 19.03. - 04.04.2027 NOT AVAILABLE | 10.04. - 17.04.2027 14.915 € | 17.04. - 24.04.2027 14.915 € |
| 24.04. - 01.05.2027 14.915 € | 01.05. - 08.05.2027 14.063 € | 08.05. - 15.05.2027 14.063 € | 15.05. - 22.05.2027 14.063 € |
| 22.05. - 29.05.2027 14.063 € | 29.05. - 05.06.2027 14.063 € | 05.06. - 12.06.2027 14.063 € | 12.06. - 19.06.2027 14.063 € |
| 19.06. - 26.06.2027 14.063 € | 26.06. - 03.07.2027 14.063 € | 03.07. - 10.07.2027 14.063 € | 10.07. - 17.07.2027 12.784 € |
| 17.07. - 24.07.2027 12.784 € | | | |



WEBSITE

www.plujeme.cz



E-MAIL

info@plujeme.cz



PHONE

+420 720 755 085



MOBILE

+420 777 170 276



PLUJEME RÁDI S.R.O.

Dlouhá 730/35, 11000 Praha 1 – Staré Město, Czech Republic

PRICE AND AVAILABILITY

| | | | |
|--------------------------------------|---------------------------------|---------------------------------|---------------------------------|
| 01.08. - 15.10.2027 NOT AVAILABLE | 16.10. - 23.10.2027 12.784 € | 23.10. - 30.10.2027 12.784 € | 30.10. - 06.11.2027 12.784 € |
| 06.11. - 13.11.2027 14.063 € | 13.11. - 20.11.2027 14.063 € | 20.11. - 27.11.2027 14.063 € | 27.11. - 04.12.2027 14.063 € |
| 04.12. - 11.12.2027 14.063 € | 11.12. - 18.12.2027 14.672 € | 18.12. - 25.12.2027 16.194 € | |



WEBSITE

www.plujeme.cz



E-MAIL

info@plujeme.cz



PHONE

+420 720 755 085



MOBILE

+420 777 170 276



PLUJEME RÁDI S.R.O.

Dlouhá 730/35, 11000 Praha 1 – Staré Město, Czech Republic