

MERRY FISHER 1095

Sea King (2025)

Motor boat Merry Fisher 1095 Sea King, built in 2025 is anchored in the Pula, Marina Polesana, Istra, Croatia. It has 3 cabins, can accommodate 6 + 2 people and has 1 toilets. Bed linen and kitchen equipment are included in the price.

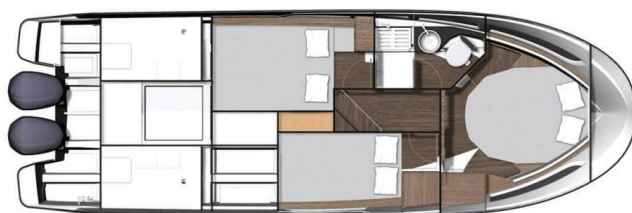

YACHT SPECIFICATIONS

Yacht Base

Pula, Marina Polesana, Croatia

Yacht ID

9713

Brands

Jeanneau

Yacht name

Sea King

Production year

2025

Length

34 ft

Cabins

3

Berths

6 + 2

WC

1

Engine

2 x 300 HP

Fuel tank

800 l



WEBSITE

www.plujeme.cz



PHONE

+420 720 755 085



MOBILE

+420 777 170 276



E-MAIL

info@plujeme.cz



PLUJEME RÁDI S.R.O.

Dlouhá 730/35, 11000 Praha 1 – Staré Město, Czech Republic

STANDARD YACHT EQUIPMENT

| | |
|-----------------|---|
| Comfort | Cockpit cushions, Mattresses, Outside cushions, Sun mattresses, Sundeck cushions |
| Deck | Bilge pump - Mechanic, Bimini top, Cockpit table, Cockpit/stern, outside shower, Electric anchor windlass, Fenders, Flybridge, Main anchor, Mooring Cleats, Mooring ropes, Plastic bucket, Sea/Storm drogue anchor, Spare anchor (Reserve, Auxiliary anchor), Sponge, Spring line, Starboard doors to deck, Sun awning (aft), Swimming ladder, Teak cockpit, Teak deck |
| Entertainment | FUSION sound system, Indoor speakers, Outdoor speakers, Radio, USB, Bluetooth |
| Galley | Gas bottles, Hot water, Kitchen utensils (Galley equipment, cutlery), Refrigerator, Sink, Stove |
| Interior | Ambiental lighting, Barometer, Clock, Clothes hangers, Convertible table in salon, Curtains, Electric toilet, Inside shower, LED lights, Table, Yacht documents, Yacht keys |
| Navigation | Autopilot, Bow thruster, Compass, Divider, nautic chart, Hand bearing compass, Harbour guides, Log/speed instrument, Navigation (Nautical) charts and nautical guide, Navigation/position Lights, Radar reflector, Touch screen Plotter |
| Safety | Distress flare box, Extra water tank, Fire extinguisher, First aid kit, Flashlight, Fog horn, Life belts (Safety harness), Life buoy + Flashing light, Life jackets, Search light, VHF radio |
| Yacht electrics | Air Conditioning, Battery charger, Bilge pump - Electric, Heating, Solar panels, Trim tabs, Water heater |



WEBSITE

www.plujeme.cz



PHONE

+420 720 755 085



MOBILE

+420 777 170 276



E-MAIL

info@plujeme.cz



PLUJEME RÁDI S.R.O.

Dlouhá 730/35, 11000 Praha 1 – Staré Město, Czech Republic

SERVICES

| SELECTED SERVICES | OBLIGATORY | PAYMENT TYPE | PRICE |
|--|------------|----------------|-----------------|
| Transit log (Payable at the base) Season: 2026. Includes: final cleaning, divers inspection on Friday 6 PM, bed linen for each crew member, made-up beds, Wi-Fi router up to 80GB/week, dinghy, cooking gas. | Yes | per booking | 215,00 € |
| Deposit insurance (Payable at the base) Season: 2026. Non-refundable + 250 EUR refundable The deposit insurance policy does not include damage to the sails, damages to or loss of inflatable boat and outboard engine. The security deposit as well as the deposit paid in case of its insurance covers only one damage. | No | per booking | 250,00 € |
| Early boarding/check-in (Payable at the base) Season: 2026. at 02:00 PM | No | per booking | 200,00 € |
| Hostess (Payable at the base) Season: 2026. | No | per day + food | 180,00 € |
| Late check out (Payable at the base) Season: 2026. | No | per booking | 250,00 € |
| One way (Payable at the base) Season: 2026. On request | No | one-way | 0,00 € |
| Pet on board (Payable at the base) Season: 2026. | No | per booking | 200,00 € |
| Refuel service (Payable at the base) Season: 2026. | No | per service | 100,00 € |
| Skipper (Payable at the base) Season: 2026. | No | per day + food | 200,00 € |



WEBSITE
www.plujeme.cz



PHONE
+420 720 755 085



MOBILE
+420 777 170 276



E-MAIL
info@plujeme.cz



PLUJEME RÁDI S.R.O.
Dlouhá 730/35, 11000 Praha 1 – Staré Město, Czech Republic

ADDITIONAL EXTRAS

| EXTRA | OBLIGATORY | PAYMENT TYPE | PRICE |
|---|------------|--------------|-----------------|
| Carpet (Payable at the base) Season: 2026. Removable carpet set in Wheelhouse and Cabins - LUXURY (Only without pets) - Payable at the base | No | per booking | 150,00 € |
| e-SUP (Payable at the base) Season: 2026. on request - Payable at the base | No | per week | 270,00 € |
| Extra bedlinen (Payable at the base) Season: 2026. Payable at the base | No | per set | 10,00 € |
| Railing net (Safety net) (Payable at the base) Season: 2026. without assembly - Payable at the base | No | per week | 30,00 € |
| Self inflating life vest (Payable at the base) Season: 2026. Payable at the base | No | per week | 35,00 € |

**WEBSITE**www.plujeme.cz**E-MAIL**info@plujeme.cz**PHONE**

+420 720 755 085

**MOBILE**

+420 777 170 276

**PLUJEME RÁDI S.R.O.**

Dlouhá 730/35, 11000 Praha 1 – Staré Město, Czech Republic

PRICE AND AVAILABILITY

| | | | |
|---|---|---|---|
| 06.06. - 13.06.2026 NOT AVAILABLE | 13.06. - 20.06.2026 3.423 € 4.890 € | 20.06. - 27.06.2026 3.893 € 5.190 € | 27.06. - 09.07.2026 NOT AVAILABLE |
| 11.07. - 18.07.2026 4.582 € 5.390 € | 18.07. - 25.07.2026 4.582 € 5.390 € | 25.07. - 01.08.2026 NOT AVAILABLE | 01.08. - 08.08.2026 4.582 € 5.390 € |
| 08.08. - 15.08.2026 4.497 € 5.290 € | 15.08. - 22.08.2026 NOT AVAILABLE | 22.08. - 29.08.2026 NOT AVAILABLE | 29.08. - 05.09.2026 4.242 € 4.990 € |
| 05.09. - 12.09.2026 NOT AVAILABLE | 12.09. - 19.09.2026 NOT AVAILABLE | 19.09. - 26.09.2026 3.817 € 4.490 € | 26.09. - 03.10.2026 3.103 € 3.650 € |
| 03.10. - 10.10.2026 3.103 € 3.650 € | 10.10. - 17.10.2026 3.103 € 3.650 € | 17.10. - 24.10.2026 3.103 € 3.650 € | 24.10. - 31.10.2026 3.103 € 3.650 € |
| 31.10. - 07.11.2026 3.103 € 3.650 € | 08.11. - 31.12.2026 NOT AVAILABLE | | |



WEBSITE

www.plujeme.cz



E-MAIL

info@plujeme.cz



PHONE

+420 720 755 085



MOBILE

+420 777 170 276



PLUJEME RÁDI S.R.O.

Dlouhá 730/35, 11000 Praha 1 – Staré Město, Czech Republic