

# OCEANIS 46.1

Capriccio (2020)

Sailing yacht **Oceanis 46.1 Capriccio**, built in **2020** is anchored in the **Corfu, Gouvia Marina, Ionian Islands, Greece**. It has **5 cabins**, can accommodate **10 people** and has **3 toilets**. Bed linen and kitchen equipment are included in the price.

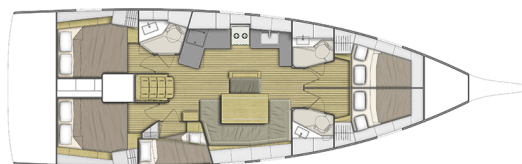

## YACHT SPECIFICATIONS

Yacht Base

**Corfu, Gouvia Marina, Greece**

Yacht ID

**9633**

Brands

**Beneteau**

Yacht name

**Capriccio**

Production year

**2020**

Length

**48 ft**

Cabins

**5**

Berths

**10**

WC

**3**

Engine

**1 x 57 HP**

Fuel tank

**200 l**



**WEBSITE**

[www.plujeme.cz](http://www.plujeme.cz)



**PHONE**

+420 720 755 085



**MOBILE**

+420 777 170 276



**E-MAIL**

[info@plujeme.cz](mailto:info@plujeme.cz)



**PLUJEME RÁDI S.R.O.**

Dlouhá 730/35, 11000 Praha 1 – Staré Město, Czech Republic

## STANDARD YACHT EQUIPMENT

Comfort	<b>Cockpit cushions</b>
Deck	<b>Bimini top, Cockpit/stern, outside shower, Dinghy, Electric anchor windlass, Sprayhood, Swimming ladder</b>
Entertainment	<b>Radio, USB, Bluetooth</b>
Galley	<b>Kitchen utensils (Galley equipment, cutlery), Refrigerator</b>
Interior	<b>Electric fans, Electric toilet</b>
Navigation	<b>Autopilot, Bow thruster, Complete navigation equipment, Echosounder/Depthsounder, GPS chart plotter, Log, Nautical charts, Wind instrument/Anemometer</b>
Safety	<b>Distress flare box, Fire extinguisher, Life belts (Safety harness), Life jackets, Liferaft, Safety equipment, VHF radio</b>
Yacht electrics	<b>Air Conditioning, Generator, Solar panels, USB sockets</b>



**WEBSITE**

[www.plujeme.cz](http://www.plujeme.cz)



**E-MAIL**

[info@plujeme.cz](mailto:info@plujeme.cz)



**PHONE**

+420 720 755 085



**MOBILE**

+420 777 170 276



**PLUJEME RÁDI S.R.O.**

Dlouhá 730/35, 11000 Praha 1 – Staré Město, Czech Republic

## SERVICES

SELECTED SERVICES	OBLIGATORY	PAYMENT TYPE	PRICE
<b>Starter pack</b> (Payable at the base) <b>Season: 2026.</b> including: end cleaning, cooking gas (1 full bottle spare & 1 on use), water in tanks, linen (2 sheets, 1 pillow case, 1 bath towel per person per week), harbor fees for the first & last night. If there is pet on board, then double charge will be applied.	Yes	per booking	<b>290,00 €</b>
<b>Deposit insurance</b> (Payable at the base) <b>Season: 2026.</b> + refundable 600€	No	per booking	<b>400,00 €</b>
<b>Early boarding/check-in</b> (Payable at the base) <b>Season: 2026.</b> 14:00h	No	per booking	<b>200,00 €</b>
<b>Harbour and marine fee</b> (Payable at the base) <b>Season: 2026.</b> included in price; (first and last night)	No	per booking	<b>0,00 €</b>
<b>Hostess</b> (Payable at the base) <b>Season: 2026.</b> + own cabin	No	per day + food	<b>190,00 €</b>
<b>Late Check in</b> (Payable at the base) <b>Season: 2026.</b> Sunday	No	per booking	<b>150,00 €</b>
<b>Linen Pack</b> (Payable at the base) <b>Season: 2026.</b> 1 Extra set of linen (2 sheets, 1 pillow case, 1 towel)	No	per set	<b>10,00 €</b>
<b>Provisioning</b> (Payable at the base) <b>Season: 2026.</b> upon request	No	per booking	<b>0,00 €</b>
<b>Skipper</b> (Payable at the base) <b>Season: 2026.</b> + own cabin	No	per day + food	<b>210,00 €</b>
<b>Transfer</b> (Payable at the base) <b>Season: 2026.</b> Corfu - taxi or minivan, up to 4 pax	No	one-way	<b>35,00 €</b>
<b>Transfer</b> (Payable at the base) <b>Season: 2026.</b> Athens - taxi or minivan, up to 4 pax	No	one-way	<b>45,00 €</b>
<b>Transfer</b> (Payable at the base) <b>Season: 2026.</b> CORFU - taxi or minivan, 5-10 pax	No	one-way	<b>100,00 €</b>

<b>Transfer</b> (Payable at the base)	No	one-way	<b>110,00 €</b>
<b>Season: 2026.</b> ATHENS - taxi or minivan, 5-10 pax			
<b>Welcome package</b> (Payable at the base)	No	per booking	<b>50,00 €</b>
<b>Season: 2026.</b> Includes: 4 rolls of Toilet paper , 1 bar of Soap per WC, 1 roll of Kitchen paper , 1 box of matches , Plastic bags for rubbish, 1 Dish Sponge, 1 bottle of Detergent, Sugar, Salt and Pepper, 1 pack of Coffee, 6 pack of Water, 1 bottles of wine, 6 cans of Coke, 1lt of Milk			
<b>WI-FI Internet connection on boat</b> (Payable at the base)	No	per week	<b>50,00 €</b>
<b>Season: 2026.</b> 20 GB			



**WEBSITE**

[www.plujeme.cz](http://www.plujeme.cz)



**E-MAIL**

[info@plujeme.cz](mailto:info@plujeme.cz)



**PHONE**

+420 720 755 085



**MOBILE**

+420 777 170 276



**PLUJEME RÁDI S.R.O.**

Dlouhá 730/35, 11000 Praha 1 – Staré Město, Czech Republic

## ADDITIONAL EXTRAS

EXTRA	OBLIGATORY	PAYMENT TYPE	PRICE
<b>Beach towel</b> (Payable at the base) <b>Season: 2026.</b> Payable at the base	No	per piece	<b>5,00 €</b>
<b>Blister</b> (Payable at the base) <b>Season: 2026.</b> + 500€ security deposit - Payable at the base	No	per week	<b>200,00 €</b>
<b>Kayak</b> (Payable at the base) <b>Season: 2026.</b> Payable at the base	No	per week	<b>150,00 €</b>
<b>Outboard engine</b> (Payable at the base) <b>Season: 2026.</b> Payable at the base	No	per week	<b>80,00 €</b>
<b>Railing net (Safety net)</b> (Payable at the base) <b>Season: 2026.</b> Payable at the base	No	per booking	<b>200,00 €</b>
<b>Stand up paddle (SUP)</b> (Payable at the base) <b>Season: 2026.</b> Payable at the base	No	per week	<b>100,00 €</b>



#### WEBSITE

[www.plujeme.cz](http://www.plujeme.cz)



#### E-MAIL

[info@plujeme.cz](mailto:info@plujeme.cz)



#### PHONE

+420 720 755 085



#### MOBILE

+420 777 170 276



#### PLUJEME RÁDI S.R.O.

Dlouhá 730/35, 11000 Praha 1 – Staré Město, Czech Republic

## PRICE AND AVAILABILITY

13.06. - 20.06.2026 NOT AVAILABLE	20.06. - 27.06.2026 NOT AVAILABLE	27.06. - 04.07.2026 NOT AVAILABLE	04.07. - 11.07.2026 NOT AVAILABLE
11.07. - 25.07.2026 NOT AVAILABLE	25.07. - 01.08.2026 NOT AVAILABLE	01.08. - 08.08.2026 NOT AVAILABLE	08.08. - 15.08.2026 NOT AVAILABLE
15.08. - 22.08.2026 NOT AVAILABLE	22.08. - 29.08.2026 NOT AVAILABLE	29.08. - 05.09.2026 NOT AVAILABLE	05.09. - 12.09.2026 NOT AVAILABLE
12.09. - 19.09.2026 NOT AVAILABLE	19.09. - 03.10.2026 NOT AVAILABLE	03.10. - 10.10.2026 NOT AVAILABLE	10.10. - 17.10.2026 3.002 € 3.800 €
17.10. - 24.10.2026 2.816 € 3.200 €	24.10. - 31.10.2026 2.816 € 3.200 €	31.10. - 07.11.2026 2.816 € 3.200 €	07.11. - 14.11.2026 2.816 € 3.200 €
14.11. - 21.11.2026 2.816 € 3.200 €	21.11. - 28.11.2026 2.816 € 3.200 €	28.11. - 05.12.2026 2.816 € 3.200 €	05.12. - 12.12.2026 2.816 € 3.200 €
12.12. - 19.12.2026 3.200 €	19.12. - 26.12.2026 3.200 €		



WEBSITE

[www.plujeme.cz](http://www.plujeme.cz)



E-MAIL

[info@plujeme.cz](mailto:info@plujeme.cz)



PHONE

+420 720 755 085



MOBILE

+420 777 170 276



PLUJEME RÁDI S.R.O.

Dlouhá 730/35, 11000 Praha 1 – Staré Město, Czech Republic