

# BAVARIA CRUISER 46

Solarić (2017)

Sailing yacht **Bavaria Cruiser 46 Solarić**, built in **2017** is anchored in the **ACI Marina Split, Split region, Croatia**. It has **4 cabins**, can accommodate **8 + 1 people** and has **3 toilets**. Bed linen and kitchen equipment are included in the price.

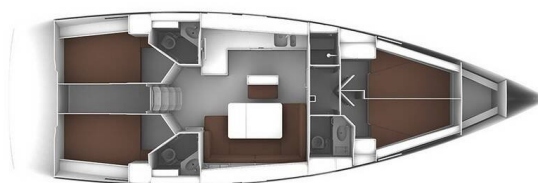

## YACHT SPECIFICATIONS

Yacht Base

**ACI Marina Split, Croatia**

Yacht ID

**832**

Brands

**Bavaria**

Yacht name

**Solarić**

Production year

**2017**

Length

**47 ft**

Cabins

**4**

Berths

**8 + 1**

WC

**3**

Engine

**1 x 55 HP**

Fuel tank

**210 l**



**WEBSITE**

[www.plujeme.cz](http://www.plujeme.cz)



**PHONE**

+420 720 755 085



**MOBILE**

+420 777 170 276



**E-MAIL**

[info@plujeme.cz](mailto:info@plujeme.cz)



**PLUJEME RÁDI S.R.O.**

Dlouhá 730/35, 11000 Praha 1 – Staré Město, Czech Republic

## STANDARD YACHT EQUIPMENT

|                 |  |
|-----------------|--|
| Deck            | <b>Bilge pump - Mechanic, Bimini top, Cockpit table, Cockpit/stern, outside shower, Dinghy with outboard engine, Sprayhood</b> |
| Entertainment   | <b>Radio CD player, Wi-Fi Internet</b>   |
| Galley          | <b>Gas cookers, Hot water, Kitchen utensils (Galley equipment, cutlery), Oven, Refrigerator</b>                                |
| Navigation      | <b>Autopilot, Bow thruster, GPS chart plotter, Log, Speed, Depth- echo sounder</b>   |
| Safety          | <b>Fire extinguisher, First aid kit, Life jackets, Signal rockets and torches, VHF radio</b>                                   |
| Sails           | <b>Winch</b>   |
| Yacht electrics | <b>Battery charger, Bilge pump - Electric, Inverter, Shore connection 220 V, Shore power cable, Solar panels</b>               |



#### WEBSITE

[www.plujeme.cz](http://www.plujeme.cz)



#### E-MAIL

[info@plujeme.cz](mailto:info@plujeme.cz)



#### PHONE

+420 720 755 085



#### MOBILE

+420 777 170 276



#### PLUJEME RÁDI S.R.O.

Dlouhá 730/35, 11000 Praha 1 – Staré Město, Czech Republic

## SERVICES

| SELECTED SERVICES  | OBLIGATORY | PAYMENT TYPE    | PRICE           |
|--|------------|-----------------|-----------------|
| <b>Charter package</b> (Payable now)<br><b>Season: 2026.</b> Includes: final cleaning, transit log, Wi-Fi no limit, dinghy with outboard engine & fuel, gas, bed linen (1 set pp), towels (1 big + 1 small sized/pp), 1 soap per toilet, 1 dish soap | Yes        | per booking     | <b>330,00 €</b> |
| <b>Tourist tax</b> (Payable at the base)<br><b>Season: 2026.</b>   | Yes        | per guest/night | <b>1,33 €</b>   |
| <b>Deposit insurance</b> (Payable at the base)<br><b>Season: 2026.</b> + extra 250,00 eur refundable (in case of fuel shortage, late arrival and toilet declogging)/ week  | No         | per week        | <b>300,00 €</b> |
| <b>Early boarding/check-in</b> (Payable at the base)<br><b>Season: 2026.</b> We can't guarantee early check-in if technical difficulties from previous charter occur. Available only for BAREBOAT charter.   | No         | per booking     | <b>150,00 €</b> |
| <b>Hostess</b> (Payable at the base)<br><b>Season: 2026.</b> + extra cost: food / payable on spot in cash  | No         | per day         | <b>200,00 €</b> |
| <b>Online doctor</b> (Payable at the base)<br><b>Season: 2026.</b> 24/7  | No         | per week        | <b>30,00 €</b>  |
| <b>Parking</b> (Payable at the base)<br><b>Season: 2026.</b> Please, contact marina for more details   | No         | per week        | <b>80,00 €</b>  |
| <b>Pet on board</b> (Payable at the base)<br><b>Season: 2026.</b>  | No         | per pet         | <b>100,00 €</b> |
| <b>Provisioning</b> (Payable at the base)<br><b>Season: 2026.</b> cost of the food   | No         | per booking     | <b>0,00 €</b>   |
| <b>Sail refreshment</b> (Payable at the base)<br><b>Season: 2026.</b> 1 day sailing refresher program(Sunday)  | No         | per booking     | <b>270,00 €</b> |
| <b>Skipper</b> (Payable at the base)<br><b>Season: 2026.</b> + extra cost: food / payable on spot in cash  | No         | per day + food  | <b>200,00 €</b> |
| <b>Sleepaboard fee</b> (Payable at the base)<br><b>Season: 2026.</b> night before  | No         | per person/day  | <b>30,00 €</b>  |

**Transfer** (Payable at the base)

No

one-way

**55,00 €**

**Season: 2026.** From/To airport: 1-3 pax

---

**Transfer** (Payable at the base)

No

one-way

**75,00 €**

**Season: 2026.** From/To airport: 4-8 pax



**WEBSITE**

[www.plujeme.cz](http://www.plujeme.cz)



**E-MAIL**

[info@plujeme.cz](mailto:info@plujeme.cz)



**PHONE**

+420 720 755 085



**MOBILE**

+420 777 170 276



**PLUJEME RÁDI S.R.O.**

Dlouhá 730/35, 11000 Praha 1 – Staré Město, Czech Republic

## ADDITIONAL EXTRAS

| EXTRA   | OBLIGATORY | PAYMENT TYPE | PRICE           |
|---|------------|--------------|-----------------|
| <b>Beach towel</b> (Payable at the base)<br><b>Season: 2026.</b> for 1 piece - Payable at the base                                      | No         | per piece    | <b>5,00 €</b>   |
| <b>Blender</b> (Payable at the base)<br><b>Season: 2026.</b> Payable at the base  | No         | per booking  | <b>30,00 €</b>  |
| <b>Coffee capsules</b> (Payable at the base)<br><b>Season: 2026.</b> coffee machine (220V) + 30 coffee capsules - Payable at the base   | No         | per booking  | <b>30,00 €</b>  |
| <b>Extra bedlinen</b> (Payable at the base)<br><b>Season: 2026.</b> 2 bedsheets and 1 pillowcase - Payable at the base                  | No         | per person   | <b>5,00 €</b>   |
| <b>Ice maker</b> (Payable at the base)<br><b>Season: 2026.</b> 220 V - Payable at the base  | No         | per week     | <b>60,00 €</b>  |
| <b>Karaoke</b> (Payable at the base)<br><b>Season: 2026.</b> Karaoke equipment (speaker with wireless microphone) - Payable at the base | No         | per week     | <b>100,00 €</b> |
| <b>Kayak tandem</b> (Payable at the base)<br><b>Season: 2026.</b> 2 Seats - Payable at the base   | No         | per booking  | <b>200,00 €</b> |
| <b>Portable refrigerator</b> (Payable at the base)<br><b>Season: 2026.</b> Payable at the base  | No         | per week     | <b>15,00 €</b>  |
| <b>Railing net (Safety net)</b> (Payable at the base)<br><b>Season: 2026.</b> Payable at the base                                       | No         | per booking  | <b>120,00 €</b> |
| <b>Snorkeling equipment</b> (Payable at the base)<br><b>Season: 2026.</b> mask, snorkel and fins - Payable at the base                  | No         | per week     | <b>15,00 €</b>  |
| <b>Stand up paddle (SUP)</b> (Payable at the base)<br><b>Season: 2026.</b> Payable at the base  | No         | per week     | <b>120,00 €</b> |
| <b>Towels</b> (Payable at the base)<br><b>Season: 2026.</b> 1 large + 1 small towel - Payable at the base                               | No         | per person   | <b>5,00 €</b>   |

**Season: 2026.** 1 large + 1 small towel - Payable at the base



**WEBSITE**

www.plujeme.cz



**E-MAIL**

info@plujeme.cz



**PHONE**

+420 720 755 085



**MOBILE**

+420 777 170 276



**PLUJEME RÁDI S.R.O.**

Dlouhá 730/35, 11000 Praha 1 - Staré Město, Czech Republic

## PRICE AND AVAILABILITY

|  |  |  |  |
|--|--|--|--|
| 10.06. - 13.06.2026<br>ON OPTION       | 13.06. - 17.06.2026<br>NOT AVAILABLE   | 20.06. - 27.06.2026<br>2.274 € 3.790 € | 27.06. - 04.07.2026<br>NOT AVAILABLE   |
| 04.07. - 11.07.2026<br>NOT AVAILABLE   | 11.07. - 18.07.2026<br>NOT AVAILABLE   | 18.07. - 25.07.2026<br>NOT AVAILABLE   | 25.07. - 01.08.2026<br>NOT AVAILABLE   |
| 01.08. - 08.08.2026<br>NOT AVAILABLE   | 08.08. - 15.08.2026<br>NOT AVAILABLE   | 15.08. - 22.08.2026<br>NOT AVAILABLE   | 22.08. - 29.08.2026<br>2.698 € 4.150 € |
| 29.08. - 05.09.2026<br>ON OPTION       | 09.09. - 16.09.2026<br>NOT AVAILABLE   | 19.09. - 26.09.2026<br>ON OPTION       | 26.09. - 03.10.2026<br>ON OPTION       |
| 03.10. - 10.10.2026<br>1.677 € 2.150 € | 10.10. - 17.10.2026<br>NOT AVAILABLE   | 17.10. - 24.10.2026<br>1.677 € 2.150 € | 24.10. - 31.10.2026<br>1.677 € 2.150 € |
| 31.10. - 07.11.2026<br>1.677 € 2.150 € | 07.11. - 14.11.2026<br>1.677 € 2.150 € | 14.11. - 21.11.2026<br>1.677 € 2.150 € | 21.11. - 28.11.2026<br>1.677 € 2.150 € |
| 28.11. - 05.12.2026<br>1.677 € 2.150 € | 05.12. - 12.12.2026<br>1.677 € 2.150 € | 12.12. - 19.12.2026<br>1.677 € 2.150 € | 19.12. - 26.12.2026<br>1.677 € 2.150 € |



WEBSITE

[www.plujeme.cz](http://www.plujeme.cz)



E-MAIL

[info@plujeme.cz](mailto:info@plujeme.cz)



PHONE

+420 720 755 085



MOBILE

+420 777 170 276



PLUJEME RÁDI S.R.O.

Dlouhá 730/35, 11000 Praha 1 – Staré Město, Czech Republic