

HANSE 508

Neraida (2024)

Sailing yacht Hanse 508 Neraida, built in 2024 is anchored in the Lefkas, D-Marin, Ionian Islands, Greece. It has 5 + 1 cabins, can accommodate 11 + 1 people and has 3 + 1 toilets. Bed linen and kitchen equipment are included in the price.

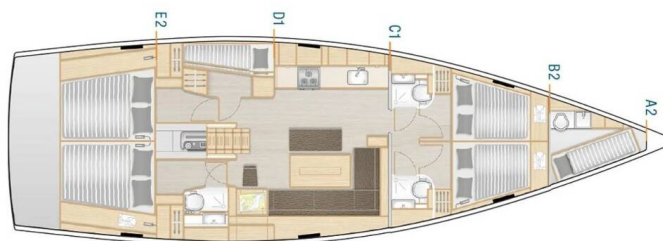
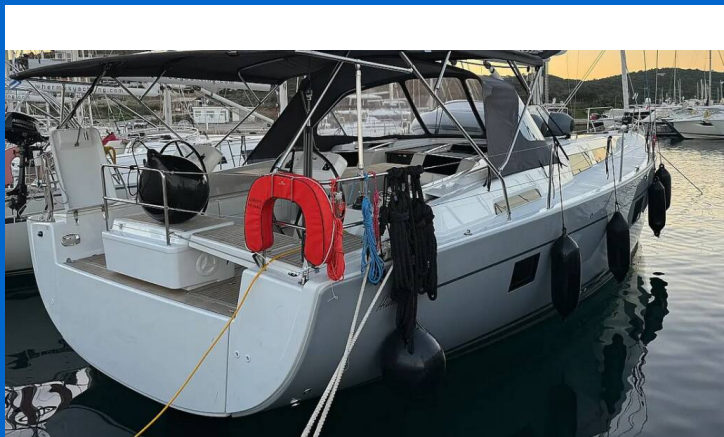

YACHT SPECIFICATIONS

Yacht Base

Lefkas, D-Marin, Greece

Yacht ID

8230

Brands

Hanse Yachts

Yacht name

Neraida

Production year

2024

Length

51 ft

Cabins

5 + 1

Berths

11 + 1

WC

3 + 1

Engine

1 x 80 HP

Fuel tank

280 l



WEBSITE

www.plujeme.cz



PHONE

+420 720 755 085



MOBILE

+420 777 170 276



E-MAIL

info@plujeme.cz



PLUJEME RÁDI S.R.O.

Dlouhá 730/35, 11000 Praha 1 – Staré Město, Czech Republic

STANDARD YACHT EQUIPMENT

Comfort	Bed linen, Blankets, Cockpit cushions, Mosquito nets, Pillows, Sunshades, Towels
Deck	Anchor with chain, Bathing platform, Bilge pump - Mechanic, Bimini top, Bosun's chair (Safe seat)(boatswain's chair), Cockpit fridge, Cockpit grill, Cockpit table, Cockpit/stern, outside shower, Dinghy, Electric anchor windlass, Fenders, Gangway, Mooring ropes, Sink in cockpit, Sprayhood, Swimming ladder, Winch handles
Entertainment	Indoor speakers, Outdoor speakers, Radio, USB, Bluetooth, Snorkeling equipment
Galley	Coffee machine, Freezer, Hot water, Kitchen utensils (Galley equipment, cutlery), Oven, Refrigerator, Stove, Water pump, Wine cellar
Interior	Convertible table in salon, Electric fans in cabins, LED interior lights, Roller blinds, Sofa, Yacht documents
Navigation	Autopilot, Bow thruster, Compass, Depthsounder, Divider, nautic chart, GPS chart plotter - cockpit, LED Navigation lights, List of lights, Log/speed instrument, Nautical charts, Navigation set, Pilot book, Radar reflector, Wind instrument/Anemometer, Windex
Safety	Black Water Tank, Distress flare box, EPIRB-Distress radio beacons, Fire extinguisher, First aid kit, Floating light, Fog horn, GMDSS - Global Maritime Distress and Safety System, Horseshoe lifebuoy, Life belts (Safety harness), Life jackets, Liferaft, Repair kit, Set of tools, Torch, VHF radio
Sails	Lazy bag, Lazy jacks
Yacht electrics	220V socket, Air Conditioning, Batteries, Bilge pump - Electric, Generator, Plug 220V, 12 V, Shore connection 220 V, Solar panels, USB sockets, Watermaker - desalinator



WEBSITE

www.plujeme.cz



PHONE

+420 720 755 085



MOBILE

+420 777 170 276



E-MAIL

info@plujeme.cz



PLUJEME RÁDI S.R.O.

Dlouhá 730/35, 11000 Praha 1 – Staré Město, Czech Republic

SERVICES

SELECTED SERVICES	OBLIGATORY	PAYMENT TYPE	PRICE
Final cleaning <i>(Payable at the base)</i> Season: 2026.	Yes	per booking	350,00 €
Outboard engine <i>(Payable at the base)</i> Season: 2026. FREE OF CHARGE!	Yes	per booking	0,00 €
Cook <i>(Payable at the base)</i> Season: 2026.	No	per day + food	180,00 €
Early Check in <i>(Payable at the base)</i> Season: 2026. to be confirmed on embarkation day	No	per booking	180,00 €
Fast Track pack <i>(Payable at the base)</i> Season: 2026. check in till 14:00h	No	per booking	180,00 €
Hostess <i>(Payable at the base)</i> Season: 2026.	No	per day + food	170,00 €
Skipper <i>(Payable at the base)</i> Season: 2026.	No	per day + food	190,00 €
WI-FI Internet connection on boat <i>(Payable at the base)</i> Season: 2026. 4G for Internet (5GB)	No	per week	70,00 €



WEBSITE

www.plujeme.cz



E-MAIL

info@plujeme.cz



PHONE

+420 720 755 085



MOBILE

+420 777 170 276



PLUJEME RÁDI S.R.O.

Dlouhá 730/35, 11000 Praha 1 – Staré Město, Czech Republic

ADDITIONAL EXTRAS

EXTRA	OBLIGATORY	PAYMENT TYPE	PRICE
Beach towel (Payable at the base) Season: 2026. Payable at the base	No	per piece	5,00 €
Extra bedlinen and towels (Payable at the base) Season: 2026. Payable at the base	No	per cabin	15,00 €
Extra bedlinen and towels (Payable at the base) Season: 2026. Payable at the base	No	per set	15,00 €
Extra snorkeling equipment (Payable at the base) Season: 2026. 1 set included - mask and flippers - Payable at the base	No	per set	10,00 €
Grill/Barbecue/Plancha (Payable at the base) Season: 2026. FREE - Payable at the base	No	per week	0,00 €
Railing net (Safety net) (Payable at the base) Season: 2026. installed - Payable at the base	No	per week	200,00 €
Stand up paddle (SUP) (Payable at the base) Season: 2026. Aquamarina SUP - Payable at the base	No	per week	150,00 €
SUPjet (Payable at the base) Season: 2026. Aquamarina motor on SUP - Payable at the base	No	per week	300,00 €
Underwater scooter (Payable at the base) Season: 2026. Scubajet + 1000€ Deposit - Payable at the base	No	per week	400,00 €
Wi-Fi Internet (Payable at the base) Season: 2026. 5GB - Payable at the base	No	per booking	80,00 €



WEBSITE
www.plujeme.cz



PHONE
+420 720 755 085



MOBILE
+420 777 170 276



E-MAIL
info@plujeme.cz



PLUJEME RÁDI S.R.O.
Dlouhá 730/35, 11000 Praha 1 – Staré Město, Czech Republic

PRICE AND AVAILABILITY

25.04. - 02.05.2026 3.212 € 4.400 €	02.05. - 09.05.2026 NOT AVAILABLE	09.05. - 16.05.2026 NOT AVAILABLE	16.05. - 23.05.2026 NOT AVAILABLE
23.05. - 30.05.2026 NOT AVAILABLE	30.05. - 06.06.2026 NOT AVAILABLE	06.06. - 13.06.2026 NOT AVAILABLE	13.06. - 20.06.2026 4.080 € 6.800 €
20.06. - 27.06.2026 4.284 € 6.800 €	27.06. - 11.07.2026 NOT AVAILABLE	11.07. - 18.07.2026 NOT AVAILABLE	18.07. - 25.07.2026 NOT AVAILABLE
25.07. - 01.08.2026 NOT AVAILABLE	01.08. - 08.08.2026 NOT AVAILABLE	08.08. - 15.08.2026 6.240 € 7.800 €	15.08. - 22.08.2026 NOT AVAILABLE
22.08. - 29.08.2026 NOT AVAILABLE	29.08. - 05.09.2026 4.896 € 6.800 €	05.09. - 12.09.2026 NOT AVAILABLE	12.09. - 19.09.2026 NOT AVAILABLE
19.09. - 26.09.2026 NOT AVAILABLE	26.09. - 06.10.2026 NOT AVAILABLE	10.10. - 17.10.2026 3.212 € 4.400 €	17.10. - 24.10.2026 2.772 € 4.200 €
24.10. - 31.10.2026 2.805 € 3.300 €	31.10. - 07.11.2026 2.904 € 3.300 €	07.11. - 14.11.2026 2.904 € 3.300 €	14.11. - 21.11.2026 2.904 € 3.300 €
21.11. - 28.11.2026 3.300 €	28.11. - 05.12.2026 3.300 €		



WEBSITE

www.plujeme.cz



E-MAIL

info@plujeme.cz



PHONE

+420 720 755 085



MOBILE

+420 777 170 276



PLUJEME RÁDI S.R.O.

Dlouhá 730/35, 11000 Praha 1 – Staré Město, Czech Republic

PRICE AND AVAILABILITY

05.12. - 12.12.2026

3.300 €

12.12. - 19.12.2026

3.300 €

19.12. - 26.12.2026

3.300 €



WEBSITE

www.plujeme.cz



E-MAIL

info@plujeme.cz



PHONE

+420 720 755 085



MOBILE

+420 777 170 276



PLUJEME RÁDI S.R.O.

Dlouhá 730/35, 11000 Praha 1 – Staré Město, Czech Republic