

BALI 4.1

Galassia (2020)

Catamaran Bali 4.1 Galassia, built in 2020 is anchored in the Corfu, Gouvia Marina, Ionian Islands, Greece. It has 4 + 2 cabins, can accommodate 8 + 2 people and has 4 toilets. Bed linen and kitchen equipment are included in the price.

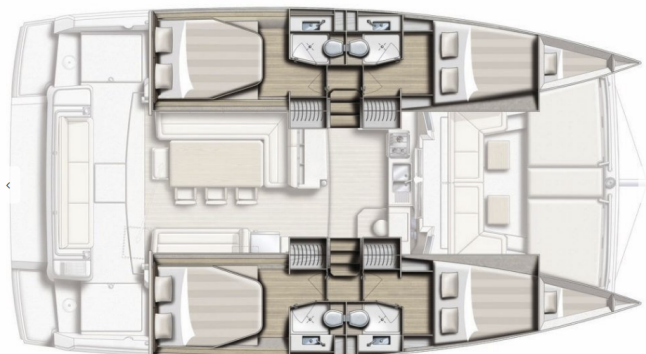

YACHT SPECIFICATIONS

Yacht Base

Corfu, Gouvia Marina, Greece

Yacht ID

7321

Brands

Catana

Yacht name

Galassia

Production year

2020

Length

41 ft

Cabins

4 + 2

Berths

8 + 2

WC

4

Engine

2 x 40 HP

Fuel tank

400 l



WEBSITE

www.plujeme.cz



PHONE

+420 720 755 085



MOBILE

+420 777 170 276



E-MAIL

info@plujeme.cz



PLUJEME RÁDI S.R.O.

Dlouhá 730/35, 11000 Praha 1 – Staré Město, Czech Republic

STANDARD YACHT EQUIPMENT

Deck	Bimini top, Dinghy, Electric anchor windlass, Gangway, Outboard engine, Sprayhood
Entertainment	Radio, Snorkeling equipment, Stand up paddle (SUP) - FREE
Galley	Coffee machine, Freezer, Refrigerator
Interior	Electric fans, Electric toilet
Navigation	Autopilot, GPS chart plotter
Sails	Electric winch
Yacht electrics	Inverter, Solar panels, USB sockets



WEBSITE

www.plujeme.cz



E-MAIL

info@plujeme.cz



PHONE

+420 720 755 085



MOBILE

+420 777 170 276



PLUJEME RÁDI S.R.O.

Dlouhá 730/35, 11000 Praha 1 – Staré Město, Czech Republic

SERVICES

SELECTED SERVICES	OBLIGATORY	PAYMENT TYPE	PRICE
Charter pack (Payable at the base) Season: 2026.	Yes	per booking	280,00 €
Welcome package (Payable at the base) Season: 2026. selection of Greek products and bath amenities, Mooring fees for first & last night at the marina / port, first fill for outboard engine, spare bottle of gas, autopilot , GPS/Plotter, Radio/Music Player & cockpit speakers, dinghy with outboard engine, 1 set of linen and towels per person per week, Snorkeling equipment (all adult sizes), espresso coffee maker (only for platinum fleet yachts), 1 SUP (for monohull charters 50 ft and larger and for catamaran charters up to 44ft), 2 SUP (for catamarans 44ft and larger)	Yes	per booking	0,00 €
Cook (Payable at the base) Season: 2026.	No	per day + food	190,00 €
Crew change (Payable at the base) Season: 2026. (skipper remains the same) - the cost covers expenses for port authorities formalities, bed linen/towels and marina fees. In case cleaning is needed the cost is as per the Price list.	No	per booking	200,00 €
Damage waiver (Payable at the base) Season: 2026. non-refundable + refundable deposit 700 EUR	No	per week	350,00 €
Fast Track pack (Payable at the base) Season: 2026. early embarkation at 14:00 (upon request and subject to no damages from previous charter)	No	per booking	180,00 €
Hostess (Payable at the base) Season: 2026.	No	per day + food	180,00 €
One way (Payable at the base) Season: 2026. Athens - Lavrion	No	one-way	400,00 €
One way (Payable at the base) Season: 2026. Athens - Paros	No	one-way	900,00 €
One way (Payable at the base) Season: 2026. Athens - Lefkas	No	one-way	1.400,00 €

Skipper (Payable at the base)	No	per day + food	200,00 €
Season: 2026.			
Transfer (Payable at the base)	No	one-way	60,00 €
Season: 2026. Athens Airport - Lavrion base; taxi 1 - 3 pax			
Transfer (Payable at the base)	No	one-way	60,00 €
Season: 2026. Airport - Athens base; taxi 1 - 3 pax			
Transfer (Payable at the base)	No	one-way	100,00 €
Season: 2026. Airport - Athens base; minivan up to 8 pax			
Transfer (Payable at the base)	No	one-way	120,00 €
Season: 2026. Athens Airport - Lavrion base; minivan up to 8 pax			
Transfer (Payable at the base)	No	one-way	180,00 €
Season: 2026. Athens Airport - Lavrion base; minivan up to 20 pax			
Transfer (Payable at the base)	No	one-way	180,00 €
Season: 2026. Airport - Athens base; minivan up to 16 pax			
Transfer (Payable at the base)	No	one-way	300,00 €
Season: 2026. Airport - Athens base; bus up to 50 pax			
WI-FI Internet connection on boat (Payable at the base)	No	per week	90,00 €
Season: 2026. unlimited data			



WEBSITE

www.plujeme.cz



E-MAIL

info@plujeme.cz



PHONE

+420 720 755 085



MOBILE

+420 777 170 276



PLUJEME RÁDI S.R.O.

Dlouhá 730/35, 11000 Praha 1 - Staré Město, Czech Republic

ADDITIONAL EXTRAS

EXTRA	OBLIGATORY	PAYMENT TYPE	PRICE
Extra bedlinen (Payable at the base) Season: 2026. Payable at the base	No	per person	10,00 €
Inflatable lifejacket (Payable at the base) Season: 2026. Payable at the base	No	per week/ person	30,00 €
Railing net (Safety net) (Payable at the base) Season: 2026. installed - Payable at the base	No	per booking	250,00 €
Stand up paddle (SUP) (Payable at the base) Season: 2026. Payable at the base	No	per week	120,00 €

**WEBSITE**www.plujeme.cz**E-MAIL**info@plujeme.cz**PHONE**

+420 720 755 085

**MOBILE**

+420 777 170 276

**PLUJEME RÁDI S.R.O.**

Dlouhá 730/35, 11000 Praha 1 – Staré Město, Czech Republic

PRICE AND AVAILABILITY

25.04. - 02.05.2026 2.700 € 4.500 €	02.05. - 09.05.2026 3.195 € 4.500 €	09.05. - 16.05.2026 3.456 € 4.800 €	16.05. - 23.05.2026 3.552 € 4.800 €
23.05. - 30.05.2026 4.416 € 6.400 €	30.05. - 06.06.2026 4.992 € 6.400 €	06.06. - 13.06.2026 NOT AVAILABLE	13.06. - 20.06.2026 NOT AVAILABLE
20.06. - 27.06.2026 6.480 € 8.000 €	27.06. - 04.07.2026 6.480 € 8.000 €	04.07. - 11.07.2026 NOT AVAILABLE	11.07. - 18.07.2026 NOT AVAILABLE
18.07. - 25.07.2026 6.400 € 8.000 €	25.07. - 01.08.2026 NOT AVAILABLE	01.08. - 08.08.2026 7.938 € 9.800 €	08.08. - 15.08.2026 NOT AVAILABLE
15.08. - 22.08.2026 8.036 € 9.800 €	22.08. - 29.08.2026 NOT AVAILABLE	29.08. - 05.09.2026 NOT AVAILABLE	05.09. - 19.09.2026 NOT AVAILABLE
19.09. - 26.09.2026 NOT AVAILABLE	26.09. - 03.10.2026 NOT AVAILABLE	03.10. - 10.10.2026 3.456 € 4.800 €	10.10. - 17.10.2026 ON OPTION
17.10. - 24.10.2026 3.000 € 4.000 €	24.10. - 31.10.2026 3.000 € 4.000 €	31.10. - 07.11.2026 NOT AVAILABLE	07.11. - 14.11.2026 3.600 € 4.000 €
14.11. - 21.11.2026 3.600 € 4.000 €	21.11. - 28.11.2026 3.600 € 4.000 €	28.11. - 05.12.2026 3.600 € 4.000 €	



WEBSITE

www.plujeme.cz



E-MAIL

info@plujeme.cz



PHONE

+420 720 755 085



MOBILE

+420 777 170 276



PLUJEME RÁDI S.R.O.

Dlouhá 730/35, 11000 Praha 1 – Staré Město, Czech Republic

PRICE AND AVAILABILITY

05.12. - 12.12.2026

3.600 € 4.000 €

12.12. - 19.12.2026

3.600 € 4.000 €

19.12. - 26.12.2026

3.600 € 4.000 €



WEBSITE

www.plujeme.cz



E-MAIL

info@plujeme.cz



PHONE

+420 720 755 085



MOBILE

+420 777 170 276



PLUJEME RÁDI S.R.O.

Dlouhá 730/35, 11000 Praha 1 – Staré Město, Czech Republic