

# FONTAINE PAJOT SAONA 47 QUINTET

Red Rose (2018)

Catamaran **Fountaine Pajot Saona 47 Quintet Red Rose**, built in **2018** is anchored in the **Mykonos, Cyclades, Greece**. It has **5 + 1 cabins**, can accommodate **10 + 1 people** and has **5 toilets**. Bed linen and kitchen equipment are included in the price.

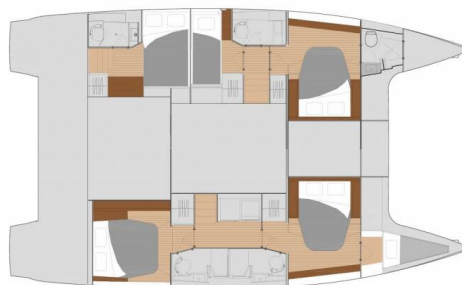

## YACHT SPECIFICATIONS

Yacht Base

**Mykonos, Greece**

Yacht ID

**7109**

Brands

**Fountaine Pajot**

Yacht name

**Red Rose**

Production year

**2018**

Length

**46 ft**

Cabins

**5 + 1**

Berths

**10 + 1**

WC

**5**

Engine

**2 x 0 HP**

Fuel tank

**940 l**



**WEBSITE**

[www.plujeme.cz](http://www.plujeme.cz)



**PHONE**

+420 720 755 085



**MOBILE**

+420 777 170 276



**E-MAIL**

[info@plujeme.cz](mailto:info@plujeme.cz)



**PLUJEME RÁDI S.R.O.**

Dlouhá 730/35, 11000 Praha 1 – Staré Město, Czech Republic

## STANDARD YACHT EQUIPMENT

Comfort	<b>Cockpit cushions</b>
Deck	<b>Bimini top, Cockpit table, Cockpit/stern, outside shower, Dinghy with outboard engine, Sprayhood, Swimming ladder</b>
Entertainment	<b>Snorkeling equipment</b>
Galley	<b>Coffee machine, Kitchen utensils (Galley equipment, cutlery), Refrigerator</b>
Navigation	<b>Autopilot, GPS chart plotter, Wind/speed/depth instruments</b>
Yacht electrics	<b>12V Socket, 220V socket, Air Conditioning, Generator, Inverter, Watermaker - desalinator</b>



**WEBSITE**

[www.plujeme.cz](http://www.plujeme.cz)



**E-MAIL**

[info@plujeme.cz](mailto:info@plujeme.cz)



**PHONE**

+420 720 755 085



**MOBILE**

+420 777 170 276



**PLUJEME RÁDI S.R.O.**

Dlouhá 730/35, 11000 Praha 1 – Staré Město, Czech Republic

## SERVICES

SELECTED SERVICES	OBLIGATORY	PAYMENT TYPE	PRICE
<b>Damage waiver</b> (Payable at the base) <b>Season: 2026.</b>	Yes	per booking	<b>350,00 €</b>
<b>Service Pack</b> (Payable at the base) <b>Season: 2026.</b> Final Cleaning, Bed linen, towels, blankets, one set /cabin/week, Dinghy with outboard engine, mooring fees for the first and last night in port	Yes	per booking	<b>400,00 €</b>
<b>Skipper</b> (Payable at the base) <b>Season: 2026.</b> On skippered charters, we required a non refundable insurance of 350 EURO	Yes	per day + food	<b>210,00 €</b>
<b>Cook</b> (Payable at the base) <b>Season: 2026.</b> require their own cabin	No	per day + food	<b>230,00 €</b>
<b>Crew change</b> (Payable at the base) <b>Season: 2026.</b> Crew change fees (only in one of our bases. Included: Formalities (contract, crew list etc), 1 day mooring fees). Not included: Cleaning of the yacht and laundry)	No	per booking	<b>200,00 €</b>
<b>Early Check in</b> (Payable at the base) <b>Season: 2026.</b>	No	per booking	<b>150,00 €</b>
<b>Hostess</b> (Payable at the base) <b>Season: 2026.</b> require their own cabin	No	per day + food	<b>190,00 €</b>
<b>Mooring fee</b> (Payable at the base) <b>Season: 2026.</b> except for the first and last night in home port	No	per booking	<b>0,00 €</b>
<b>Pet on board</b> (Payable at the base) <b>Season: 2026.</b> Extra cleaning fee	No	per booking	<b>0,00 €</b>
<b>Provisioning</b> (Payable at the base) <b>Season: 2026.</b> can be pre-ordered without any extra service fee *Please request for our provisioning list form	No	per booking	<b>0,00 €</b>

<b>Transfer</b> (Payable at the base) <b>Season: 2026.</b> can be arranged upon request	No	one-way MOBILE	<b>0,00 €</b>
--------------------------------------------------------------------------------------------	----	-------------------	---------------



**WEBSITE**  
www.plujeme.cz



**PHONE**  
+420 720 755 085



**one-way  
MOBILE**  
+420 777 170 276



**E-MAIL**  
info@plujeme.cz



**PLUJEME RÁDI S.R.O.**  
Dlouhá 730/35, 11000 Praha 1 – Staré Město, Czech Republic

## ADDITIONAL EXTRAS

EXTRA	OBLIGATORY	PAYMENT TYPE	PRICE
<b>Extra bedlinen</b> <i>(Payable at the base)</i> <b>Season: 2026.</b> <i>Payable at the base</i>	No	per person	<b>10,00 €</b>
<b>Fishing equipment</b> <i>(Payable at the base)</i> <b>Season: 2026.</b> <i>Payable at the base</i>	No	per week	<b>150,00 €</b>
<b>Paddle board</b> <i>(Payable at the base)</i> <b>Season: 2026.</b> <i>Payable at the base</i>	No	per week	<b>150,00 €</b>
<b>Railing net (Safety net)</b> <i>(Payable at the base)</i> <b>Season: 2026.</b> <i>Installed - Payable at the base</i>	No	per booking	<b>250,00 €</b>

**WEBSITE**[www.plujeme.cz](http://www.plujeme.cz)**E-MAIL**[info@plujeme.cz](mailto:info@plujeme.cz)**PHONE**

+420 720 755 085

**MOBILE**

+420 777 170 276

**PLUJEME RÁDI S.R.O.**

Dlouhá 730/35, 11000 Praha 1 – Staré Město, Czech Republic

## PRICE AND AVAILABILITY

25.04. - 02.05.2026 4.880 € 6.100 €	02.05. - 09.05.2026 4.880 € 6.100 €	09.05. - 16.05.2026 5.600 € 7.000 €	16.05. - 23.05.2026 5.600 € 7.000 €
23.05. - 30.05.2026 6.715 € 7.900 €	30.05. - 06.06.2026 6.715 € 7.900 €	06.06. - 13.06.2026 NOT AVAILABLE	13.06. - 20.06.2026 NOT AVAILABLE
20.06. - 27.06.2026 NOT AVAILABLE	27.06. - 04.07.2026 NOT AVAILABLE	04.07. - 11.07.2026 7.905 € 9.300 €	11.07. - 18.07.2026 NOT AVAILABLE
18.07. - 25.07.2026 NOT AVAILABLE	25.07. - 01.08.2026 NOT AVAILABLE	01.08. - 08.08.2026 9.265 € 10.900 €	08.08. - 15.08.2026 NOT AVAILABLE
15.08. - 22.08.2026 NOT AVAILABLE	22.08. - 29.08.2026 7.735 € 9.100 €	29.08. - 05.09.2026 7.735 € 9.100 €	05.09. - 12.09.2026 NOT AVAILABLE
12.09. - 19.09.2026 7.055 € 8.300 €	19.09. - 26.09.2026 7.055 € 8.300 €	26.09. - 03.10.2026 7.055 € 8.300 €	03.10. - 10.10.2026 6.205 € 7.300 €
10.10. - 17.10.2026 6.205 € 7.300 €	17.10. - 24.10.2026 4.675 € 5.500 €	24.10. - 31.10.2026 4.675 € 5.500 €	31.10. - 07.11.2026 4.675 € 5.500 €
08.11. - 31.12.2026 NOT AVAILABLE			



WEBSITE  
[www.plujeme.cz](http://www.plujeme.cz)



E-MAIL  
[info@plujeme.cz](mailto:info@plujeme.cz)



PHONE  
+420 720 755 085



PLUJEME RÁDI S.R.O.  
Dlouhá 730/35, 11000 Praha 1 – Staré Město, Czech Republic



MOBILE  
+420 777 170 276