

# SEAWIND 1260

Imi Ola (2021)

Catamaran Seawind 1260 Imi Ola, built in 2021 is anchored in the Bahamas, Abacos, Boat Harbour Marina, Abaco Islands, Bahamas. It has **3 cabins**, can accommodate **5 people** and has **2 toilets**. Bed linen and kitchen equipment are included in the price.

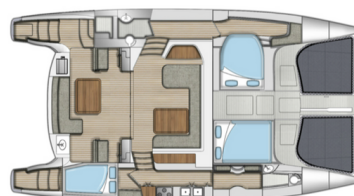

## YACHT SPECIFICATIONS

Yacht Base

**Bahamas, Abacos, Boat Harbour Marina, Bahamas**

Yacht ID

**7067**

Brands

**Seawind Catamarans**

Yacht name

**Imi Ola**

Production year

**2021**

Length

**41 ft**

Cabins

**3**

Berths

**5**

WC

**2**

Engine

**2 x 30 HP**

Fuel tank

**475 l**



**WEBSITE**

[www.plujeme.cz](http://www.plujeme.cz)



**PHONE**

+420 720 755 085



**MOBILE**

+420 777 170 276



**E-MAIL**

[info@plujeme.cz](mailto:info@plujeme.cz)



**PLUJEME RÁDI S.R.O.**

Dlouhá 730/35, 11000 Praha 1 – Staré Město, Czech Republic

## STANDARD YACHT EQUIPMENT

Comfort	<b>Sundeck cushions</b>
Deck	<b>Bimini top, Cockpit fridge, Cockpit table, Cockpit/stern, outside shower, Davit, Dinghy with outboard engine, Electric anchor windlass, Flybridge, Grill/Barbecue/Plancha</b>
Entertainment	<b>Fusion radio, Indoor speakers, Outdoor speakers, TV</b>
Galley	<b>Freezer, Kitchen utensils (Galley equipment, cutlery), Microwave, Oven, Refrigerator, Stove</b>
Interior	<b>Convertible table in salon, Coolbox</b>
Navigation	<b>Autopilot, GPS chart plotter - cockpit, Helm station, Wind/speed/depth instruments</b>
Safety	<b>VHF radio</b>
Sails	<b>Lazy bag, Lazy jacks</b>
Yacht electrics	<b>110V socket, Air Conditioning, Generator, Inverter, Shore power connection, Solar panels, USB sockets, Watermaker - desalinator</b>



**WEBSITE**

[www.plujeme.cz](http://www.plujeme.cz)



**PHONE**

+420 720 755 085



**MOBILE**

+420 777 170 276



**E-MAIL**

[info@plujeme.cz](mailto:info@plujeme.cz)



**PLUJEME RÁDI S.R.O.**

Dlouhá 730/35, 11000 Praha 1 – Staré Město, Czech Republic

## SERVICES

SELECTED SERVICES	OBLIGATORY	PAYMENT TYPE	PRICE
<b>Bahamas foreign charter tax</b> (Payable now) <b>Season: 2026.</b>	Yes	per booking	<b>0,00 €</b>
<b>Bahamas Taxes</b> (Payable now) <b>Season: 2026.</b>	Yes	per booking	<b>0,00 €</b>
<b>DRA</b> (Payable now) <b>Season: 2026.</b>	Yes	per day	<b>50,00 €</b>
<b>ASA Processing Fee</b> (Payable now) <b>Season: 2026.</b> Certificate 103	No	per person/per course	<b>150,00 €</b>
<b>ASA Processing Fee</b> (Payable now) <b>Season: 2026.</b> Certificate 101	No	per person/per course	<b>150,00 €</b>
<b>ASA Processing Fee</b> (Payable now) <b>Season: 2026.</b> Certificate 114	No	per person/per course	<b>200,00 €</b>
<b>ASA Processing Fee</b> (Payable now) <b>Season: 2026.</b> Certificate 104	No	per person/per course	<b>200,00 €</b>
<b>ASA Processing Fee</b> (Payable now) <b>Season: 2026.</b> Overnight Open Water. Available only on Flotilla Sails; Certificate 106	No	per person/per course	<b>250,00 €</b>
<b>ASA Processing Fee</b> (Payable now) <b>Season: 2026.</b> Certificate 101, 103 & 104	No	per person/per course	<b>400,00 €</b>
<b>ASA Processing Fee</b> (Payable now) <b>Season: 2026.</b> Overnight Open Water. Available only on Flotilla Sails; Certificate 105	No	per person/per course	<b>400,00 €</b>
<b>ASA Processing Fee</b> (Payable now) <b>Season: 2026.</b> Overnight Open Water. Available only on Flotilla Sails; Certificate 105 & 106	No	per person/per course	<b>550,00 €</b>
<b>Captain By Day</b> (Payable now) <b>Season: 2026.</b>	No	per day + food	<b>350,00 €</b>

<b>Captain By Night</b> (Payable now) <b>Season: 2026.</b>	No	per night	<b>450,00 €</b>
<b>Chef</b> (Payable now) <b>Season: 2026.</b> Overnight	No	per day + food	<b>400,00 €</b>
<b>Credit card surcharge</b> (Payable now) <b>Season: 2026.</b> A 3% convenience fee will be added to all credit card transactions	No	per booking	<b>0,00 €</b>
<b>Daily trips</b> (Payable now) <b>Season: 2026.</b> Trips north from Guana	No	per booking	<b>400,00 €</b>
<b>Education</b> (Payable at the base) <b>Season: 2026.</b> NauticEd skipper training hours	No	per person/per course	<b>100,00 €</b>
<b>Education</b> (Payable at the base) <b>Season: 2026.</b> NauticEd bareboat hours	No	per person/per course	<b>200,00 €</b>
<b>Extra cleaning</b> (Payable at the base) <b>Season: 2026.</b>	No	per service	<b>400,00 €</b>
<b>Fuel charge</b> (Payable now) <b>Season: 2026.</b> + 500,00\$ deposit; This is only for day trips	No	per booking	<b>300,00 €</b>
<b>Gratuity</b> (Payable now) <b>Season: 2026.</b> On Day Trips	No	per booking	<b>220,00 €</b>
<b>Hostess/Cook</b> (Payable now) <b>Season: 2026.</b>	No	per day + food	<b>350,00 €</b>
<b>Participation fee</b> (Payable at the base) <b>Season: 2026.</b> NauticEd sign up fee	No	per person/per course	<b>175,00 €</b>
<b>Rescheduling</b> (Payable now) <b>Season: 2026.</b> On Day Trips	No	per booking	<b>350,00 €</b>
<b>Sleep over after check out</b> (Payable now) <b>Season: 2026.</b>	No	per booking	<b>700,00 €</b>
<b>Sleep over before check in</b> (Payable now) <b>Season: 2026.</b> at 12:00 PM	No	per booking	<b>700,00 €</b>



**WEBSITE**  
www.plujeme.cz



**PHONE**  
+420 720 755 085



**MOBILE**  
+420 777 170 276



**E-MAIL**  
info@plujeme.cz



**PLUJEME RÁDI S.R.O.**  
Dlouhá 730/35, 11000 Praha 1 – Staré Město, Czech Republic

## ADDITIONAL EXTRAS

EXTRA	OBLIGATORY	PAYMENT TYPE	PRICE
<b>Fins</b> (Payable now) <b>Season: 2026.</b> Payable now	No	per week/ person	<b>35,00 €</b>
<b>Fishing cane/rod</b> (Payable now) <b>Season: 2026.</b> Payable now	No	per week	<b>60,00 €</b>
<b>Inflatable swimming platform</b> (Payable now) <b>Season: 2026.</b> POP-UP DOCK - Payable now	No	per week	<b>250,00 €</b>
<b>Kayak</b> (Payable now) <b>Season: 2026.</b> Tandem - Payable now	No	per week	<b>250,00 €</b>
<b>Snorkeling equipment</b> (Payable now) <b>Season: 2026.</b> Payable now	No	per week/ person	<b>50,00 €</b>
<b>Stand up paddle (SUP)</b> (Payable now) <b>Season: 2026.</b> Payable now	No	per week	<b>250,00 €</b>
<b>Starlink</b> (Payable now) <b>Season: 2026.</b> Payable now	No	per week	<b>100,00 €</b>

**WEBSITE**[www.plujeme.cz](http://www.plujeme.cz)**E-MAIL**[info@plujeme.cz](mailto:info@plujeme.cz)**PHONE**

+420 720 755 085

**MOBILE**

+420 777 170 276

**PLUJEME RÁDI S.R.O.**

Dlouhá 730/35, 11000 Praha 1 – Staré Město, Czech Republic