

# FOUNTAINÉ PAJOT TANNA 47

Cattitude (2023)

Catamaran Fountaine Pajot Tanna 47 Cattitude, built in 2023 is anchored in the **Bahamas, Abacos, Boat Harbour Marina, Abaco Islands, Bahamas**. It has **5 cabins**, can accommodate **10 people** and has **5 toilets**. Bed linen and kitchen equipment are included in the price.

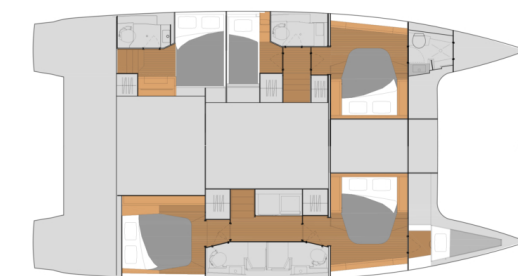

## YACHT SPECIFICATIONS

Yacht Base

**Bahamas, Abacos, Boat Harbour Marina, Bahamas**

Yacht ID

**6923**

Brands

**Fountaine Pajot**

Yacht name

**Cattitude**

Production year

**2023**

Length

**46 ft**

Cabins

**5**

Berths

**10**

WC

**5**

Engine

**2 x 60 HP**

Fuel tank

**940 l**



**WEBSITE**

[www.plujeme.cz](http://www.plujeme.cz)



**PHONE**

+420 720 755 085



**MOBILE**

+420 777 170 276



**E-MAIL**

[info@plujeme.cz](mailto:info@plujeme.cz)



**PLUJEME RÁDI S.R.O.**

Dlouhá 730/35, 11000 Praha 1 – Staré Město, Czech Republic

## STANDARD YACHT EQUIPMENT

Comfort	<b>Sundeck cushions</b>
Deck	<b>Cockpit fridge, Cockpit table, Cockpit/stern, outside shower, Davit, Dinghy with outboard engine, Electric anchor windlass, Grill/Barbecue/Plancha, Sprayhood</b>
Entertainment	<b>Fusion radio, Indoor speakers, Outdoor speakers, TV</b>
Galley	<b>Freezer, Kitchen utensils (Galley equipment, cutlery), Microwave, Oven, Refrigerator, Stove</b>
Interior	<b>Electric toilet, Portable cooling fan</b>
Navigation	<b>Autopilot, GPS chart plotter - cockpit, Helm station, Wind/speed/depth instruments</b>
Safety	<b>VHF radio</b>
Sails	<b>Electric winch, Lazy bag, Lazy jacks</b>
Yacht electrics	<b>110V socket, Air Conditioning, Generator, Inverter, Shore power connection, Solar panels, USB sockets, Watermaker - desalinator</b>



**WEBSITE**

[www.plujeme.cz](http://www.plujeme.cz)



**E-MAIL**

[info@plujeme.cz](mailto:info@plujeme.cz)



**PHONE**

+420 720 755 085



**MOBILE**

+420 777 170 276



**PLUJEME RÁDI S.R.O.**

Dlouhá 730/35, 11000 Praha 1 – Staré Město, Czech Republic

## SERVICES

SELECTED SERVICES	OBLIGATORY	PAYMENT TYPE	PRICE
<b>Bahamas foreign charter tax</b> (Payable now) <b>Season: 2026.</b>	Yes	per booking	<b>0,00 €</b>
<b>Bahamas Taxes</b> (Payable now) <b>Season: 2026.</b>	Yes	per booking	<b>0,00 €</b>
<b>DRA</b> (Payable now) <b>Season: 2026.</b>	Yes	per day	<b>50,00 €</b>
<b>ASA Processing Fee</b> (Payable now) <b>Season: 2026.</b> Certificate 103	No	per person/per course	<b>150,00 €</b>
<b>ASA Processing Fee</b> (Payable now) <b>Season: 2026.</b> Certificate 101	No	per person/per course	<b>150,00 €</b>
<b>ASA Processing Fee</b> (Payable now) <b>Season: 2026.</b> Certificate 114	No	per person/per course	<b>200,00 €</b>
<b>ASA Processing Fee</b> (Payable now) <b>Season: 2026.</b> Certificate 104	No	per person/per course	<b>200,00 €</b>
<b>ASA Processing Fee</b> (Payable now) <b>Season: 2026.</b> Overnight Open Water. Available only on Flotilla Sails; Certificate 106	No	per person/per course	<b>250,00 €</b>
<b>ASA Processing Fee</b> (Payable now) <b>Season: 2026.</b> Certificate 101, 103 & 104	No	per person/per course	<b>400,00 €</b>
<b>ASA Processing Fee</b> (Payable now) <b>Season: 2026.</b> Overnight Open Water. Available only on Flotilla Sails; Certificate 105	No	per person/per course	<b>400,00 €</b>
<b>ASA Processing Fee</b> (Payable now) <b>Season: 2026.</b> Overnight Open Water. Available only on Flotilla Sails; Certificate 105 & 106	No	per person/per course	<b>550,00 €</b>
<b>Captain By Day</b> (Payable now) <b>Season: 2026.</b>	No	per day + food	<b>350,00 €</b>

<b>Captain By Night</b> (Payable now) <b>Season: 2026.</b>	No	per night	<b>450,00 €</b>
<b>Chef</b> (Payable now) <b>Season: 2026.</b> Overnight	No	per day + food	<b>400,00 €</b>
<b>Credit card surcharge</b> (Payable now) <b>Season: 2026.</b> A 3% convenience fee will be added to all credit card transactions	No	per booking	<b>0,00 €</b>
<b>Daily trips</b> (Payable now) <b>Season: 2026.</b> Trips north from Guana	No	per booking	<b>400,00 €</b>
<b>Education</b> (Payable at the base) <b>Season: 2026.</b> NauticEd skipper training hours	No	per person/per course	<b>100,00 €</b>
<b>Education</b> (Payable at the base) <b>Season: 2026.</b> NauticEd bareboat hours	No	per person/per course	<b>200,00 €</b>
<b>Extra cleaning</b> (Payable at the base) <b>Season: 2026.</b>	No	per service	<b>400,00 €</b>
<b>Fuel charge</b> (Payable now) <b>Season: 2026.</b> + 500,00\$ deposit; This is only for day trips	No	per booking	<b>300,00 €</b>
<b>Gratuity</b> (Payable now) <b>Season: 2026.</b> On Day Trips	No	per booking	<b>220,00 €</b>
<b>Hostess/Cook</b> (Payable now) <b>Season: 2026.</b>	No	per day + food	<b>350,00 €</b>
<b>Participation fee</b> (Payable at the base) <b>Season: 2026.</b> NauticEd sign up fee	No	per person/per course	<b>175,00 €</b>
<b>Rescheduling</b> (Payable now) <b>Season: 2026.</b> On Day Trips	No	per booking	<b>350,00 €</b>
<b>Sleep over after check out</b> (Payable now) <b>Season: 2026.</b>	No	per booking	<b>700,00 €</b>
<b>Sleep over before check in</b> (Payable now) <b>Season: 2026.</b> at 12:00 PM	No	per booking	<b>700,00 €</b>



**WEBSITE**  
www.plujeme.cz



**PHONE**  
+420 720 755 085



**MOBILE**  
+420 777 170 276



**E-MAIL**  
info@plujeme.cz



**PLUJEME RÁDI S.R.O.**  
Dlouhá 730/35, 11000 Praha 1 – Staré Město, Czech Republic

## ADDITIONAL EXTRAS

EXTRA	OBLIGATORY	PAYMENT TYPE	PRICE
<b>Fins</b> (Payable now) <b>Season: 2026.</b> Payable now	No	per week/ person	<b>35,00 €</b>
<b>Fishing cane/rod</b> (Payable now) <b>Season: 2026.</b> Payable now	No	per week	<b>60,00 €</b>
<b>Inflatable swimming platform</b> (Payable now) <b>Season: 2026.</b> POP-UP DOCK - Payable now	No	per week	<b>250,00 €</b>
<b>Kayak</b> (Payable now) <b>Season: 2026.</b> Tandem - Payable now	No	per week	<b>250,00 €</b>
<b>Snorkeling equipment</b> (Payable now) <b>Season: 2026.</b> Payable now	No	per week/ person	<b>50,00 €</b>
<b>Stand up paddle (SUP)</b> (Payable now) <b>Season: 2026.</b> Payable now	No	per week	<b>250,00 €</b>
<b>Starlink</b> (Payable now) <b>Season: 2026.</b> Payable now	No	per week	<b>100,00 €</b>



**WEBSITE**  
www.plujeme.cz



**E-MAIL**  
info@plujeme.cz



**PHONE**  
+420 720 755 085



**PLUJEME RÁDI S.R.O.**  
Dlouhá 730/35, 11000 Praha 1 – Staré Město, Czech Republic



**MOBILE**  
+420 777 170 276

## PRICE AND AVAILABILITY

09.05. - 29.05.2026 NOT AVAILABLE	29.05. - 07.06.2026 NOT AVAILABLE	08.06. - 16.06.2026 NOT AVAILABLE	20.06. - 28.06.2026 NOT AVAILABLE
02.07. - 11.07.2026 NOT AVAILABLE	11.07. - 18.07.2026 8.225 €	21.07. - 26.07.2026 NOT AVAILABLE	01.08. - 08.08.2026 8.225 €
08.08. - 15.08.2026 8.225 €	15.08. - 22.08.2026 8.225 €	22.08. - 29.08.2026 8.225 €	29.08. - 05.09.2026 8.225 €
05.09. - 12.09.2026 8.225 €	12.09. - 19.09.2026 8.225 €	19.09. - 26.09.2026 8.225 €	26.09. - 03.10.2026 8.225 €
03.10. - 10.10.2026 8.225 €	10.10. - 17.10.2026 8.225 €	17.10. - 24.10.2026 8.225 €	24.10. - 31.10.2026 8.225 €
31.10. - 07.11.2026 8.225 €	08.11. - 15.11.2026 NOT AVAILABLE	15.11. - 23.11.2026 ON OPTION	27.11. - 12.12.2026 NOT AVAILABLE



WEBSITE

[www.plujeme.cz](http://www.plujeme.cz)



E-MAIL

[info@plujeme.cz](mailto:info@plujeme.cz)



PHONE

+420 720 755 085



MOBILE

+420 777 170 276



PLUJEME RÁDI S.R.O.

Dlouhá 730/35, 11000 Praha 1 – Staré Město, Czech Republic

## PRICE AND AVAILABILITY

12.12. - 19.12.2026 8.225 €	19.12. - 26.12.2026 8.804 €	02.01. - 09.01.2027 8.516 €	09.01. - 16.01.2027 7.551 €
16.01. - 23.01.2027 7.551 €	23.01. - 30.01.2027 7.551 €	30.01. - 06.02.2027 7.551 €	06.02. - 13.02.2027 7.551 €
13.02. - 20.02.2027 7.551 €	20.02. - 27.02.2027 7.551 €	28.02. - 09.03.2027 NOT AVAILABLE	13.03. - 20.03.2027 9.239 €
20.03. - 27.03.2027 ON OPTION	27.03. - 03.04.2027 ON OPTION	03.04. - 10.04.2027 9.239 €	10.04. - 17.04.2027 9.239 €
24.04. - 02.05.2027 NOT AVAILABLE	08.05. - 15.05.2027 ON OPTION	15.05. - 22.05.2027 ON OPTION	22.05. - 29.05.2027 8.225 €
29.05. - 05.06.2027 8.225 €	05.06. - 12.06.2027 8.225 €	12.06. - 19.06.2027 8.225 €	26.06. - 04.07.2027 NOT AVAILABLE
10.07. - 17.07.2027 8.225 €	17.07. - 24.07.2027 8.225 €	24.07. - 31.07.2027 8.225 €	31.07. - 07.08.2027 8.225 €



**WEBSITE**  
www.plujeme.cz



**E-MAIL**  
info@plujeme.cz



**PHONE**  
+420 720 755 085



**MOBILE**  
+420 777 170 276



**PLUJEME RÁDI S.R.O.**  
Dlouhá 730/35, 11000 Praha 1 – Staré Město, Czech Republic

## PRICE AND AVAILABILITY

07.08. - 14.08.2027 8.225 €	14.08. - 21.08.2027 8.225 €	21.08. - 28.08.2027 8.225 €	28.08. - 04.09.2027 8.225 €
04.09. - 11.09.2027 8.225 €	11.09. - 18.09.2027 8.225 €	18.09. - 25.09.2027 8.225 €	25.09. - 02.10.2027 8.225 €
02.10. - 09.10.2027 8.225 €	09.10. - 16.10.2027 8.225 €	16.10. - 23.10.2027 8.225 €	23.10. - 30.10.2027 8.225 €
30.10. - 06.11.2027 8.225 €	06.11. - 13.11.2027 8.225 €	13.11. - 20.11.2027 8.225 €	20.11. - 27.11.2027 8.225 €
27.11. - 04.12.2027 8.225 €	04.12. - 11.12.2027 8.225 €	11.12. - 18.12.2027 8.225 €	18.12. - 25.12.2027 8.659 €



### WEBSITE

[www.plujeme.cz](http://www.plujeme.cz)



### E-MAIL

[info@plujeme.cz](mailto:info@plujeme.cz)



### PHONE

+420 720 755 085



### MOBILE

+420 777 170 276



### PLUJEME RÁDI S.R.O.

Dlouhá 730/35, 11000 Praha 1 – Staré Město, Czech Republic