

# FOUNTAIN PAJOT MY5

Red Lyon (2022)

Power catamaran Fountaine Pajot MY5 Red Lyon, built in 2022 is anchored in the Bahamas, Abacos, Boat Harbour Marina, Abaco Islands, Bahamas. It has 3 cabins, can accommodate 6 people and has 2 toilets. Bed linen and kitchen equipment are included in the price.

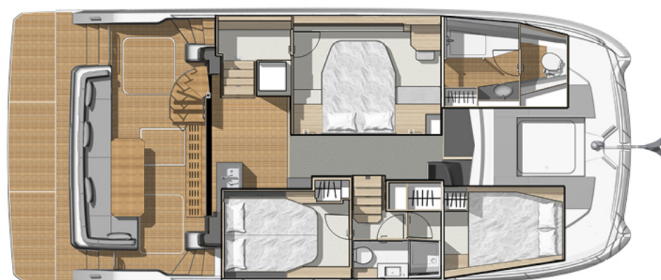

## YACHT SPECIFICATIONS

Yacht Base

**Bahamas, Abacos, Boat Harbour  
Marina, Bahamas**

Yacht ID

**6915**

Brands

**Fountaine Pajot**

Yacht name

**Red Lyon**

Production year

**2022**

Length

**40 ft**

Cabins

**3**

Berths

**6**

Max Persons

**6**

WC

**2**

Engine

**2 x 440 HP**

Fuel tank

**1408 l**



**WEBSITE**

[www.plujeme.cz](http://www.plujeme.cz)



**PHONE**

+420 720 755 085



**MOBILE**

+420 777 170 276



**E-MAIL**

[info@plujeme.cz](mailto:info@plujeme.cz)



**PLUJEME RÁDI S.R.O.**

Dlouhá 730/35, 11000 Praha 1 – Staré Město, Czech Republic

## STANDARD YACHT EQUIPMENT

|                 |   |
|-----------------|---|
| Comfort         | <b>Sundeck cushions</b>   |
| Deck            | <b>Bathing platform, Bimini top, Cockpit table, Cockpit/stern, outside shower, Dinghy with outboard engine, Electric anchor windlass, Flybridge</b> |
| Entertainment   | <b>Fusion radio</b>   |
| Galley          | <b>Freezer, Kitchen utensils (Galley equipment, cutlery), Microwave, Oven, Refrigerator, Stove</b>  |
| Interior        | <b>Electric toilet</b>  |
| Navigation      | <b>Autopilot, GPS chart plotter - cockpit, Wind/speed/depth instruments</b>   |
| Safety          | <b>VHF radio</b>  |
| Yacht electrics | <b>110V socket, Air Conditioning, Generator, Inverter, Shore power cable, Shore power connection, Solar panels, USB sockets</b>                     |



#### WEBSITE

[www.plujeme.cz](http://www.plujeme.cz)



#### E-MAIL

[info@plujeme.cz](mailto:info@plujeme.cz)



#### PHONE

+420 720 755 085



#### MOBILE

+420 777 170 276









#### PLUJEME RÁDI S.R.O.

Dlouhá 730/35, 11000 Praha 1 – Staré Město, Czech Republic

## SERVICES

| SELECTED SERVICES  | OBLIGATORY | PAYMENT TYPE          | PRICE           |
|--|------------|-----------------------|-----------------|
| <b>Bahamas foreign charter tax</b> (Payable now)<br><b>Season: 2026.</b>   | Yes        | per booking           | <b>0,00 €</b>   |
| <b>Bahamas Taxes</b> (Payable now)<br><b>Season: 2026.</b>   | Yes        | per booking           | <b>0,00 €</b>   |
| <b>DRA</b> (Payable now)<br><b>Season: 2026.</b>   | Yes        | per day               | <b>50,00 €</b>  |
| <b>ASA Processing Fee</b> (Payable now)<br><b>Season: 2026.</b> Certificate 103  | No         | per person/per course | <b>150,00 €</b> |
| <b>ASA Processing Fee</b> (Payable now)<br><b>Season: 2026.</b> Certificate 101  | No         | per person/per course | <b>150,00 €</b> |
| <b>ASA Processing Fee</b> (Payable now)<br><b>Season: 2026.</b> Certificate 114  | No         | per person/per course | <b>200,00 €</b> |
| <b>ASA Processing Fee</b> (Payable now)<br><b>Season: 2026.</b> Certificate 104  | No         | per person/per course | <b>200,00 €</b> |
| <b>ASA Processing Fee</b> (Payable now)<br><b>Season: 2026.</b> Overnight Open Water. Available only on Flotilla Sails;<br>Certificate 106       | No         | per person/per course | <b>250,00 €</b> |
| <b>ASA Processing Fee</b> (Payable now)<br><b>Season: 2026.</b> Certificate 101, 103 & 104   | No         | per person/per course | <b>400,00 €</b> |
| <b>ASA Processing Fee</b> (Payable now)<br><b>Season: 2026.</b> Overnight Open Water. Available only on Flotilla Sails;<br>Certificate 105       | No         | per person/per course | <b>400,00 €</b> |
| <b>ASA Processing Fee</b> (Payable now)<br><b>Season: 2026.</b> Overnight Open Water. Available only on Flotilla Sails;<br>Certificate 105 & 106 | No         | per person/per course | <b>550,00 €</b> |
| <b>Captain By Day</b> (Payable now)<br><b>Season: 2026.</b>  | No         | per day + food        | <b>350,00 €</b> |

|   |    |                       |                 |
|---|----|-----------------------|-----------------|
| <b>Captain By Night</b> (Payable now)<br><b>Season: 2026.</b>   | No | per night             | <b>450,00 €</b> |
| <b>Chef</b> (Payable now)<br><b>Season: 2026.</b> Overnight   | No | per day + food        | <b>400,00 €</b> |
| <b>Credit card surcharge</b> (Payable now)<br><b>Season: 2026.</b> A 3% convenience fee will be added to all credit card transactions | No | per booking           | <b>0,00 €</b>   |
| <b>Daily trips</b> (Payable now)<br><b>Season: 2026.</b> Trips north from Guana   | No | per booking           | <b>400,00 €</b> |
| <b>Delivery and pick up</b> (Payable at the base)<br><b>Season: 2026.</b> Pick-up and drop-off in Little Harbour or Green Turtle Cay  | No | one-way               | <b>350,00 €</b> |
| <b>Education</b> (Payable at the base)<br><b>Season: 2026.</b> NauticEd skipper training hours  | No | per person/per course | <b>100,00 €</b> |
| <b>Education</b> (Payable at the base)<br><b>Season: 2026.</b> NauticEd bareboat hours  | No | per person/per course | <b>200,00 €</b> |
| <b>Extra cleaning</b> (Payable at the base)<br><b>Season: 2026.</b>   | No | per service           | <b>400,00 €</b> |
| <b>Fuel charge</b> (Payable now)<br><b>Season: 2026.</b> + 500,00\$ deposit; This is only for power cat day trips                     | No | per booking           | <b>300,00 €</b> |
| <b>Gratuity</b> (Payable now)<br><b>Season: 2026.</b> On Day Trips  | No | per booking           | <b>220,00 €</b> |
| <b>Hostess/Cook</b> (Payable now)<br><b>Season: 2026.</b>   | No | per day + food        | <b>350,00 €</b> |
| <b>Participation fee</b> (Payable at the base)<br><b>Season: 2026.</b> NauticEd sign up fee   | No | per person/per course | <b>175,00 €</b> |
| <b>Rescheduling</b> (Payable now)<br><b>Season: 2026.</b> On Day Trips  | No | per booking           | <b>350,00 €</b> |
| <b>Sleep over after check out</b> (Payable now)<br><b>Season: 2026.</b>   | No | per booking           | <b>700,00 €</b> |

|  |   |  |  |                 |
|--|---|--|--|-----------------|
|  |  <b>WEBSITE</b><br><a href="http://www.plujeme.cz">www.plujeme.cz</a>  |  <b>PHONE</b><br>+420 720 755 085<br>No   |  <b>MOBILE</b><br>+420 777 170 276<br>per booking | <b>700,00 €</b> |
|  |  <b>E-MAIL</b><br><a href="mailto:info@plujeme.cz">info@plujeme.cz</a> |  <b>PLUJEME RÁDI S.R.O.</b><br>Dlouhá 730/35, 11000 Praha 1 – Staré Město, Czech Republic |  |                 |

**Sleep over before check in** (Payable now)

**Season: 2026.** at 12:00 PM

## ADDITIONAL EXTRAS

| EXTRA   | OBLIGATORY | PAYMENT TYPE     | PRICE           |
|---|------------|------------------|-----------------|
| <b>Fins</b> (Payable now)<br><b>Season: 2026.</b> Payable now                                       | No         | per week/ person | <b>35,00 €</b>  |
| <b>Fishing cane/rod</b> (Payable now)<br><b>Season: 2026.</b> Payable now                           | No         | per week         | <b>60,00 €</b>  |
| <b>Inflatable swimming platform</b> (Payable now)<br><b>Season: 2026.</b> POP-UP DOCK - Payable now | No         | per week         | <b>250,00 €</b> |
| <b>Kayak</b> (Payable now)<br><b>Season: 2026.</b> Tandem - Payable now                             | No         | per week         | <b>250,00 €</b> |
| <b>Snorkeling equipment</b> (Payable now)<br><b>Season: 2026.</b> Payable now                       | No         | per week/ person | <b>50,00 €</b>  |
| <b>Stand up paddle (SUP)</b> (Payable now)<br><b>Season: 2026.</b> Payable now                      | No         | per week         | <b>250,00 €</b> |
| <b>Starlink</b> (Payable now)<br><b>Season: 2026.</b> Payable now                                   | No         | per week         | <b>100,00 €</b> |



**WEBSITE**  
www.plujeme.cz



**E-MAIL**  
info@plujeme.cz



**PHONE**  
+420 720 755 085



**PLUJEME RÁDI S.R.O.**  
Dlouhá 730/35, 11000 Praha 1 – Staré Město, Czech Republic



**MOBILE**  
+420 777 170 276

## PRICE AND AVAILABILITY

|   |  |  |   |
|---|--|--|---|
| <b>26.04. - 27.04.2026</b><br>NOT AVAILABLE | <b>27.04. - 05.05.2026</b><br>NOT AVAILABLE  | <b>08.05. - 09.05.2026</b><br>NOT AVAILABLE  | <b>09.05. - 13.05.2026</b><br>NOT AVAILABLE |
| <b>13.05. - 15.05.2026</b><br>NOT AVAILABLE | <b>16.05. - 18.05.2026</b><br>NOT AVAILABLE  | <b>19.05. - 28.05.2026</b><br>NOT AVAILABLE  | <b>30.05. - 07.06.2026</b><br>NOT AVAILABLE |
| <b>07.06. - 13.06.2026</b><br>NOT AVAILABLE | <b>19.06. - 20.06.2026</b><br>NOT AVAILABLE  | <b>20.06. - 28.06.2026</b><br>NOT AVAILABLE  | <b>29.06. - 30.06.2026</b><br>NOT AVAILABLE |
| <b>01.07. - 20.11.2026</b><br>NOT AVAILABLE | <b>21.11. - 28.11.2026</b><br><b>7.628 €</b> | <b>28.11. - 05.12.2026</b><br><b>7.628 €</b> |   |



### WEBSITE

[www.plujeme.cz](http://www.plujeme.cz)



### E-MAIL

[info@plujeme.cz](mailto:info@plujeme.cz)



### PHONE

+420 720 755 085



### MOBILE

+420 777 170 276



### PLUJEME RÁDI S.R.O.

Dlouhá 730/35, 11000 Praha 1 – Staré Město, Czech Republic

## PRICE AND AVAILABILITY

|                                |                                |                                |                                |
|--------------------------------|--------------------------------|--------------------------------|--------------------------------|
| 05.12. - 12.12.2026<br>7.628 € | 12.12. - 19.12.2026<br>7.628 € | 19.12. - 26.12.2026<br>8.018 € | 02.01. - 09.01.2027<br>7.689 € |
| 09.01. - 16.01.2027<br>6.861 € | 16.01. - 23.01.2027<br>6.861 € | 23.01. - 30.01.2027<br>6.861 € | 30.01. - 06.02.2027<br>6.861 € |
| 06.02. - 13.02.2027<br>6.861 € | 13.02. - 20.02.2027<br>6.861 € | 20.02. - 27.02.2027<br>6.861 € | 27.02. - 06.03.2027<br>7.275 € |
| 06.03. - 13.03.2027<br>8.310 € | 13.03. - 20.03.2027<br>8.310 € | 20.03. - 27.03.2027<br>8.310 € | 27.03. - 03.04.2027<br>8.310 € |
| 03.04. - 10.04.2027<br>8.310 € | 10.04. - 17.04.2027<br>8.310 € | 17.04. - 24.04.2027<br>8.310 € | 24.04. - 01.05.2027<br>8.018 € |
| 01.05. - 08.05.2027<br>7.628 € | 08.05. - 15.05.2027<br>7.628 € | 15.05. - 22.05.2027<br>7.628 € | 22.05. - 29.05.2027<br>7.628 € |
| 29.05. - 05.06.2027<br>7.628 € | 05.06. - 12.06.2027<br>7.628 € | 12.06. - 19.06.2027<br>7.628 € | 19.06. - 26.06.2027<br>7.628 € |
| 26.06. - 03.07.2027<br>7.628 € | 03.07. - 10.07.2027<br>7.628 € | 10.07. - 17.07.2027<br>7.628 € | 17.07. - 24.07.2027<br>7.628 € |
| 24.07. - 31.07.2027<br>7.628 € | 31.07. - 07.08.2027<br>7.628 € |                                |                                |



**WEBSITE**  
[www.plujeme.cz](http://www.plujeme.cz)



**E-MAIL**  
[info@plujeme.cz](mailto:info@plujeme.cz)



**PHONE**  
+420 720 755 085



**PLUJEME RÁDI S.R.O.**  
Dlouhá 730/35, 11000 Praha 1 – Staré Město, Czech Republic



**MOBILE**  
+420 777 170 276

## PRICE AND AVAILABILITY

|                                |                                |                                |                                |
|--------------------------------|--------------------------------|--------------------------------|--------------------------------|
| 07.08. - 14.08.2027<br>7.628 € | 14.08. - 21.08.2027<br>7.628 € | 21.08. - 28.08.2027<br>7.628 € | 28.08. - 04.09.2027<br>7.628 € |
| 04.09. - 11.09.2027<br>7.628 € | 11.09. - 18.09.2027<br>7.628 € | 18.09. - 25.09.2027<br>7.628 € | 25.09. - 02.10.2027<br>7.628 € |
| 02.10. - 09.10.2027<br>7.628 € | 09.10. - 16.10.2027<br>7.628 € | 16.10. - 23.10.2027<br>7.628 € | 23.10. - 30.10.2027<br>7.628 € |
| 30.10. - 06.11.2027<br>7.628 € | 06.11. - 13.11.2027<br>7.628 € | 13.11. - 20.11.2027<br>7.628 € | 20.11. - 27.11.2027<br>7.628 € |
| 27.11. - 04.12.2027<br>7.628 € | 04.12. - 11.12.2027<br>7.628 € | 11.12. - 18.12.2027<br>7.628 € | 18.12. - 25.12.2027<br>7.920 € |



### WEBSITE

[www.plujeme.cz](http://www.plujeme.cz)



### E-MAIL

[info@plujeme.cz](mailto:info@plujeme.cz)



### PHONE

+420 720 755 085



### MOBILE

+420 777 170 276



### PLUJEME RÁDI S.R.O.

Dlouhá 730/35, 11000 Praha 1 – Staré Město, Czech Republic