

FOUNTAIN PAJOT TANNA 47

Eros (2024)

Catamaran Fountaine Pajot Tanna 47 Eros, built in 2024 is anchored in the Athens, Alimos marina, Athens area/Saronic/Peloponese, Greece. It has 5 + 1 cabins, can accommodate 10 + 1 people and has 5 + 1 toilets. Bed linen and kitchen equipment are included in the price.

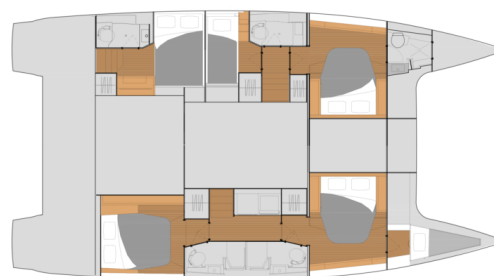

YACHT SPECIFICATIONS

Yacht Base

Athens, Alimos marina, Greece

Yacht ID

6736

Brands

Fountaine Pajot

Yacht name

Eros

Production year

2024

Length

46 ft

Cabins

5 + 1

Berths

10 + 1

Max Persons

12

WC

5 + 1

Engine

2 x 60 HP

Fuel tank

940 l



WEBSITE

www.plujeme.cz



PHONE

+420 720 755 085



MOBILE

+420 777 170 276



E-MAIL

info@plujeme.cz



PLUJEME RÁDI S.R.O.

Dlouhá 730/35, 11000 Praha 1 – Staré Město, Czech Republic

STANDARD YACHT EQUIPMENT

Comfort	Cockpit cushions
Deck	Bimini top, Dinghy, Electric anchor windlass, Hydraulic gangway, Hydraulic lifting swimming platform, Main anchor, Outboard engine, Spare anchor (Reserve, Auxiliary anchor), Swimming ladder
Entertainment	Radio, USB, Bluetooth, Snorkeling equipment
Galley	Gas bottles, Hot water, Ice box, Kitchen utensils (Galley equipment, cutlery), Refrigerator
Interior	Electric fans in cabins, Electric toilet
Navigation	Autopilot, Depthsounder, GPS chart plotter, Log, Speed, Depth- echo sounder, Pilot book, Wind instrument/Anemometer, Windex
Safety	EPIRB-Distress radio beacons, VHF radio
Sails	Electric halyard winch, Lazy jacks
Yacht electrics	Air Conditioning, Batteries, Battery charger, Generator, Inverter, Shore connection 220 V, Shore power connection, USB sockets



WEBSITE

www.plujeme.cz



E-MAIL

info@plujeme.cz



PHONE

+420 720 755 085



MOBILE

+420 777 170 276



PLUJEME RÁDI S.R.O.

Dlouhá 730/35, 11000 Praha 1 – Staré Město, Czech Republic

SERVICES

SELECTED SERVICES	OBLIGATORY	PAYMENT TYPE	PRICE
Charter pack (Payable at the base) Season: 2026.	Yes	per booking	380,00 €
Watermaker (Payable at the base) Season: 2026. "Watermaker Fair Use Policy: Free of Charge 28 hours per day. Additional consumption will be charged 10€ per hour"	Yes	per hour	0,00 €
Airport transfer (Payable at the base) Season: 2026. Transfer from the airport to the marina free of charge upon request.	No	per booking	0,00 €
Cook (Payable at the base) Season: 2026. + 30€/day for food provision	No	per day	230,00 €
Crew change (Payable at the base) Season: 2026. when skipper remains the same	No	per service	150,00 €
Fast Track pack (Payable at the base) Season: 2026. Check-in till 02:00 PM	No	per booking	180,00 €
Generator (Payable at the base) Season: 2026. Fair Use Policy: Free of Charge 8 hours per day. Additional consumption will be charged 10€ per hour.	No	per hour	10,00 €
Hostess (Payable at the base) Season: 2026. + his/her food provisions	No	per day	190,00 €
Late check out (Payable at the base) Season: 2026. Friday after 20:00 or return on Saturday by 8:00	No	per booking	500,00 €
Skipper (Payable at the base) Season: 2026. + his/her food provisions	No	per day	210,00 €
WI-FI Internet connection on boat (Payable at the base) Season: 2026.	No	per week	100,00 €



WEBSITE
www.plujeme.cz



PHONE
+420 720 755 085



MOBILE
+420 777 170 276



E-MAIL
info@plujeme.cz



PLUJEME RÁDI S.R.O.
Dlouhá 730/35, 11000 Praha 1 – Staré Město, Czech Republic

ADDITIONAL EXTRAS

EXTRA	OBLIGATORY	PAYMENT TYPE	PRICE
Beach towel (Payable at the base) Season: 2026. Payable at the base	No	per person	10,00 €
Extra bedlinen (Payable at the base) Season: 2026. Payable at the base	No	per person	10,00 €
Kayak (Payable at the base) Season: 2026. Payable at the base	No	per week	100,00 €
Railing net (Safety net) (Payable at the base) Season: 2026. Payable at the base	No	per week	120,00 €
Stand up paddle (SUP) (Payable at the base) Season: 2026. Payable at the base	No	per week	100,00 €
WindSUP (Payable at the base) Season: 2026. Payable at the base	No	per week	200,00 €

**WEBSITE**www.plujeme.cz**E-MAIL**info@plujeme.cz**PHONE**

+420 720 755 085

**MOBILE**

+420 777 170 276

**PLUJEME RÁDI S.R.O.**

Dlouhá 730/35, 11000 Praha 1 – Staré Město, Czech Republic

PRICE AND AVAILABILITY

13.06. - 20.06.2026 NOT AVAILABLE	20.06. - 27.06.2026 10.450 € 13.950 €	27.06. - 04.07.2026 11.500 € 13.950 €	04.07. - 11.07.2026 11.500 € 13.950 €
11.07. - 18.07.2026 NOT AVAILABLE	18.07. - 25.07.2026 11.500 € 13.950 €	25.07. - 01.08.2026 11.500 € 13.950 €	01.08. - 08.08.2026 12.500 € 14.650 €
08.08. - 15.08.2026 12.500 € 14.650 €	15.08. - 22.08.2026 12.500 € 14.650 €	22.08. - 29.08.2026 11.500 € 13.950 €	29.08. - 05.09.2026 NOT AVAILABLE
05.09. - 12.09.2026 10.150 € 13.950 €	12.09. - 19.09.2026 NOT AVAILABLE	19.09. - 26.09.2026 NOT AVAILABLE	26.09. - 03.10.2026 NOT AVAILABLE
03.10. - 10.10.2026 8.550 € 9.500 €	10.10. - 17.10.2026 8.550 € 9.500 €	17.10. - 24.10.2026 8.550 € 9.500 €	24.10. - 31.10.2026 8.550 € 9.500 €
31.10. - 07.11.2026 8.550 € 9.500 €	07.11. - 14.11.2026 9.500 €	14.11. - 21.11.2026 9.500 €	21.11. - 28.11.2026 9.500 €



WEBSITE

www.plujeme.cz



E-MAIL

info@plujeme.cz



PHONE

+420 720 755 085



MOBILE

+420 777 170 276



PLUJEME RÁDI S.R.O.

Dlouhá 730/35, 11000 Praha 1 – Staré Město, Czech Republic