

BALI 4.2

Sail and Adventure (2023)

Catamaran Bali 4.2 Sail and Adventure, built in **2023** is anchored in the **Marina Pirovac, Šibenik region, Croatia**. It has **4 + 1 cabins**, can accommodate **8 + 2 + 1 people** and has **4 + 1 toilets**. Bed linen and kitchen equipment are included in the price.

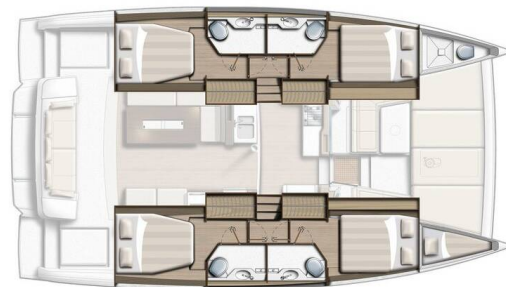

YACHT SPECIFICATIONS

Yacht Base

Marina Pirovac, Croatia

Yacht ID

6064

Brands

Catana

Yacht name

Sail and Adventure

Production year

2023

Length

42 ft

Cabins

4 + 1

Berths

8 + 2 + 1

WC

4 + 1

Engine

2 x 47 HP

Fuel tank

640 l



WEBSITE

www.plujeme.cz



PHONE

+420 720 755 085



MOBILE

+420 777 170 276



E-MAIL

info@plujeme.cz



PLUJEME RÁDI S.R.O.

Dlouhá 730/35, 11000 Praha 1 – Staré Město, Czech Republic

STANDARD YACHT EQUIPMENT

| | |
|-----------------|---|
| Comfort | Cockpit cushions, Mosquito nets, Outside cushions, Sun loungers, Sun mattresses |
| Deck | Anchor with chain, Cockpit table, Cockpit/stern, outside shower, Davit, Dinghy with outboard engine, Electric anchor windlass, Fenders, Fly sunbathing area, Flybridge, Grill/Barbecue/Plancha, Mooring ropes, Swimming ladder |
| Entertainment | Fusion radio |
| Galley | Freezer, Hot water, Microwave, Oven, Refrigerator |
| Interior | Curtains, Electric fans in cabins, Electric toilet, Indirect lighting in cabins and salon |
| Navigation | Autopilot, Compass, GPS chart plotter, Raymarine navsystem (Tridata, Echo, Wind), Wind/speed/depth instruments |
| Safety | First aid kit, Horseshoe lifebuoy, Liferaft, Safety equipment, VHF radio |
| Sails | Electric winch, Lazy bag, Lazy jacks |
| Yacht electrics | Battery charger, Generator, Inverter, Service batteries, Solar panels, Watermaker - desalinator |



WEBSITE

www.plujeme.cz



E-MAIL

info@plujeme.cz



PHONE

+420 720 755 085



MOBILE

+420 777 170 276



PLUJEME RÁDI S.R.O.

Dlouhá 730/35, 11000 Praha 1 – Staré Město, Czech Republic

SERVICES

| SELECTED SERVICES | OBLIGATORY | PAYMENT TYPE | PRICE |
|---|------------|--------------|-----------------|
| Transit log (Payable now) Season: 2026. Gas, bed linen, final cleaning, Wi-Fi, diver, first & last night in Marina Pirovac, towels | Yes | per booking | 430,00 € |
| Divers inspection (Payable at the base) Season: 2026. | No | per service | 150,00 € |
| Extra cleaning (Payable at the base) Season: 2026. | No | per booking | 150,00 € |
| Hostess (Payable at the base) Season: 2026. | No | per day | 200,00 € |
| Non-standard check-in/check-out (Payable at the base) Season: 2026. | No | per booking | 150,00 € |
| Pet on board (Payable at the base) Season: 2026. | No | per booking | 150,00 € |
| Priority check in (Payable at the base) Season: 2026. check in from 13h to 15h | No | per booking | 150,00 € |
| Provisioning (Payable at the base) Season: 2026. with local products, olive oil, vegetables etc. - at request | No | per booking | 0,00 € |
| Security Deposit Reduction (Payable at the base) Season: 2026. + 600EUR refundable deposit | No | per booking | 500,00 € |
| Skipper (Payable at the base) Season: 2026. | No | per day | 250,00 € |



WEBSITE
www.plujeme.cz



PHONE
+420 720 755 085



MOBILE
+420 777 170 276



E-MAIL
info@plujeme.cz



PLUJEME RÁDI S.R.O.
Dlouhá 730/35, 11000 Praha 1 – Staré Město, Czech Republic

ADDITIONAL EXTRAS

| EXTRA | OBLIGATORY | PAYMENT TYPE | PRICE |
|--|------------|--------------|-----------------|
| Beach towel (Payable at the base) Season: 2026. Payable at the base | No | per booking | 80,00 € |
| Coffee machine (Payable at the base) Season: 2026. Nespresso, 16 capsules - Payable at the base | No | per booking | 40,00 € |
| Extra bedlinen and towels (Payable at the base) Season: 2026. Payable at the base | No | per set | 10,00 € |
| Extra towels (Payable at the base) Season: 2026. Set - Payable at the base | No | per week | 50,00 € |
| Outboard engine (Payable at the base) Season: 2026. Payable at the base | No | per week | 0,00 € |
| Railing net (Safety net) (Payable at the base) Season: 2026. Payable at the base | No | per booking | 120,00 € |
| Seabob (Payable at the base) Season: 2026. price on request / per order, it needs to be ordered before charter - limited availability - Payable at the base | No | per week | 0,00 € |
| Stand up paddle (SUP) (Payable at the base) Season: 2026. Payable at the base | No | per booking | 120,00 € |



WEBSITE

www.plujeme.cz



E-MAIL

info@plujeme.cz



PHONE

+420 720 755 085



MOBILE

+420 777 170 276



PLUJEME RÁDI S.R.O.

Dlouhá 730/35, 11000 Praha 1 – Staré Město, Czech Republic

PRICE AND AVAILABILITY

| | | | |
|--|--|--|--|
| 25.04. - 02.05.2026 2.397 € 3.400 € | 02.05. - 09.05.2026 2.538 € 3.600 € | 09.05. - 16.05.2026 3.525 € 5.000 € | 16.05. - 23.05.2026 3.525 € 5.000 € |
| 23.05. - 30.05.2026 4.371 € 6.200 € | 30.05. - 06.06.2026 4.724 € 6.700 € | 06.06. - 13.06.2026 5.147 € 7.300 € | 13.06. - 20.06.2026 NOT AVAILABLE |
| 20.06. - 27.06.2026 6.063 € 8.600 € | 27.06. - 04.07.2026 NOT AVAILABLE | 04.07. - 11.07.2026 NOT AVAILABLE | 11.07. - 25.07.2026 NOT AVAILABLE |
| 25.07. - 01.08.2026 NOT AVAILABLE | 01.08. - 08.08.2026 NOT AVAILABLE | 08.08. - 15.08.2026 NOT AVAILABLE | 15.08. - 22.08.2026 NOT AVAILABLE |
| 22.08. - 29.08.2026 NOT AVAILABLE | 29.08. - 05.09.2026 NOT AVAILABLE | 05.09. - 12.09.2026 NOT AVAILABLE | 12.09. - 19.09.2026 NOT AVAILABLE |
| 19.09. - 26.09.2026 NOT AVAILABLE | 26.09. - 03.10.2026 NOT AVAILABLE | 03.10. - 10.10.2026 2.453 € 2.900 € | 10.10. - 17.10.2026 2.453 € 2.900 € |
| 17.10. - 24.10.2026 2.453 € 2.900 € | 25.10. - 31.12.2026 NOT AVAILABLE | | |



WEBSITE

www.plujeme.cz



E-MAIL

info@plujeme.cz



PHONE

+420 720 755 085



MOBILE

+420 777 170 276



PLUJEME RÁDI S.R.O.

Dlouhá 730/35, 11000 Praha 1 – Staré Město, Czech Republic