

# OCEANIS 46.1

Serenity (2021)

Sailing yacht Oceanis 46.1 Serenity, built in 2021 is anchored in the **Skiathos, Skiathos/Sporades, Volos, Greece**. It has **4 cabins**, can accommodate **8 + 2 people** and has **4 toilets**. Bed linen and kitchen equipment are included in the price.

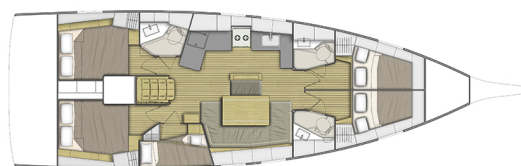

## YACHT SPECIFICATIONS

Yacht Base

**Skiathos, Greece**

Yacht ID

**6049**

Brands

**Beneteau**

Yacht name

**Serenity**

Production year

**2021**

Length

**48 ft**

Cabins

**4**

Berths

**8 + 2**

Max Persons

**10**

WC

**4**

Engine

**1 x 80 HP**

Fuel tank

**200 l**



**WEBSITE**

[www.plujeme.cz](http://www.plujeme.cz)



**PHONE**

+420 720 755 085



**MOBILE**

+420 777 170 276



**E-MAIL**

[info@plujeme.cz](mailto:info@plujeme.cz)



**PLUJEME RÁDI S.R.O.**

Dlouhá 730/35, 11000 Praha 1 – Staré Město, Czech Republic

## STANDARD YACHT EQUIPMENT

Deck	<b>Dinghy, Gangway, Outboard engine</b>
Entertainment	<b>Audio pack, TV</b>
Galley	<b>Freezer, Refrigerator</b>
Interior	<b>Electric toilet</b>
Navigation	<b>Autopilot, Bow thruster, GPS chart plotter - cockpit</b>
Yacht electrics	<b>Inverter, Shore connection 220 V, Solar panels</b>



**WEBSITE**

[www.plujeme.cz](http://www.plujeme.cz)



**E-MAIL**

[info@plujeme.cz](mailto:info@plujeme.cz)



**PHONE**

+420 720 755 085



**MOBILE**

+420 777 170 276



**PLUJEME RÁDI S.R.O.**

Dlouhá 730/35, 11000 Praha 1 – Staré Město, Czech Republic

## SERVICES

SELECTED SERVICES	OBLIGATORY	PAYMENT TYPE	PRICE
<b>Damage waiver</b> (Payable now) <b>Season: 2026.</b>	Yes	per booking	<b>350,00 €</b>
<b>Essentials pack</b> (Payable at the base) <b>Season: 2026.</b> Includes: End cleaning + Bed linen/Bath towels + First & final night at pier + Outboard + 2 l of Petrol for outboard + Gas bottle & 1 spare	Yes	per booking	<b>300,00 €</b>
<b>Crew change</b> (Payable at the base) <b>Season: 2026.</b> Price includes: administration cost, paperwork and legal formalities, change of linen / towels, 1 day marina fees in Puresailing bases. The price does NOT include cleaning.	No	per crew change	<b>200,00 €</b>
<b>Early Check in</b> (Payable at the base) <b>Season: 2026.</b> Early Boarding at 14:00h (starting time of boat delivery/skipper check-in); Upon request & Subject to no damages from previous charter	No	per booking	<b>180,00 €</b>
<b>Hostess/Cook</b> (Payable at the base) <b>Season: 2026.</b> Provisions must be onboard for the crew otherwise the amount for their meals is Euro 30/day/person	No	per day + food	<b>210,00 €</b>
<b>Pet on board</b> (Payable at the base) <b>Season: 2026.</b>	No	per booking	<b>200,00 €</b>
<b>Skipper</b> (Payable at the base) <b>Season: 2026.</b> Provisions must be onboard for the crew otherwise the amount for their meals is Euro 30/day/person	No	per day + food	<b>210,00 €</b>
<b>Wireless Internet Router</b> (Payable at the base) <b>Season: 2026.</b> Min.10GB data allowance	No	per week	<b>60,00 €</b>



**WEBSITE**

[www.plujeme.cz](http://www.plujeme.cz)



**PHONE**

+420 720 755 085



**MOBILE**

+420 777 170 276



**E-MAIL**

[info@plujeme.cz](mailto:info@plujeme.cz)



**PLUJEME RÁDI S.R.O.**

Dlouhá 730/35, 11000 Praha 1 – Staré Město, Czech Republic

## ADDITIONAL EXTRAS

EXTRA	OBLIGATORY	PAYMENT TYPE	PRICE
<b>Extra beach towels</b> (Payable at the base) <b>Season: 2026.</b> Payable at the base	No	per booking	<b>10,00 €</b>
<b>Extra bedlinen</b> (Payable at the base) <b>Season: 2026.</b> Payable at the base	No	per person	<b>15,00 €</b>
<b>Inflatable lifejacket</b> (Payable at the base) <b>Season: 2026.</b> Payable at the base	No	per week/ person	<b>30,00 €</b>
<b>Kayak</b> (Payable at the base) <b>Season: 2026.</b> Inflatable kayak - security deposit of 200 euros is payable - Payable at the base	No	per week	<b>200,00 €</b>
<b>Railing net (Safety net)</b> (Payable at the base) <b>Season: 2026.</b> Installed - Payable at the base	No	per booking	<b>250,00 €</b>
<b>Sea Scooter</b> (Payable at the base) <b>Season: 2026.</b> Infinity Sea Scooter - security deposit of 200 euros is payable - Payable at the base	No	per week	<b>200,00 €</b>
<b>Stand up paddle (SUP)</b> (Payable at the base) <b>Season: 2026.</b> SUPs are subject to availability and bookable only in advance - Payable at the base	No	per week	<b>120,00 €</b>



**WEBSITE**  
www.plujeme.cz



**PHONE**  
+420 720 755 085



**MOBILE**  
+420 777 170 276



**E-MAIL**  
info@plujeme.cz



**PLUJEME RÁDI S.R.O.**  
Dlouhá 730/35, 11000 Praha 1 - Staré Město, Czech Republic

## PRICE AND AVAILABILITY

<b>02.05. - 09.05.2026</b> NOT AVAILABLE	<b>09.05. - 16.05.2026</b> <b>2.660 €</b> 3.800 €	<b>16.05. - 23.05.2026</b> NOT AVAILABLE	<b>23.05. - 30.05.2026</b> <b>2.660 €</b> 3.800 €
<b>30.05. - 06.06.2026</b> NOT AVAILABLE	<b>06.06. - 13.06.2026</b> NOT AVAILABLE	<b>13.06. - 20.06.2026</b> NOT AVAILABLE	<b>20.06. - 27.06.2026</b> <b>4.400 €</b> 5.500 €
<b>27.06. - 04.07.2026</b> NOT AVAILABLE	<b>04.07. - 11.07.2026</b> NOT AVAILABLE	<b>11.07. - 18.07.2026</b> NOT AVAILABLE	<b>18.07. - 25.07.2026</b> NOT AVAILABLE
<b>25.07. - 01.08.2026</b> <b>5.440 €</b> 6.400 €	<b>01.08. - 08.08.2026</b> NOT AVAILABLE	<b>08.08. - 15.08.2026</b> <b>5.440 €</b> 6.400 €	<b>15.08. - 22.08.2026</b> NOT AVAILABLE
<b>22.08. - 29.08.2026</b> NOT AVAILABLE	<b>29.08. - 05.09.2026</b> NOT AVAILABLE	<b>05.09. - 19.09.2026</b> NOT AVAILABLE	<b>19.09. - 26.09.2026</b> NOT AVAILABLE
<b>26.09. - 03.10.2026</b> NOT AVAILABLE	<b>03.10. - 10.10.2026</b> NOT AVAILABLE	<b>10.10. - 31.12.2026</b> NOT AVAILABLE	



### WEBSITE

[www.plujeme.cz](http://www.plujeme.cz)



### E-MAIL

[info@plujeme.cz](mailto:info@plujeme.cz)



### PHONE

+420 720 755 085



### MOBILE

+420 777 170 276



### PLUJEME RÁDI S.R.O.

Dlouhá 730/35, 11000 Praha 1 – Staré Město, Czech Republic