

DUFOUR 48 CATAMARAN

Delphinus (2023)

Catamaran Dufour 48 Catamaran Delphinus, built in 2023 is anchored in the **Sardinia, Punta Nuraghe, Sardinia, Italy**. It has **5 + 1 cabins**, can accommodate **10 + 2 people** and has **5 + 1 toilets**. Bed linen and kitchen equipment are included in the price.

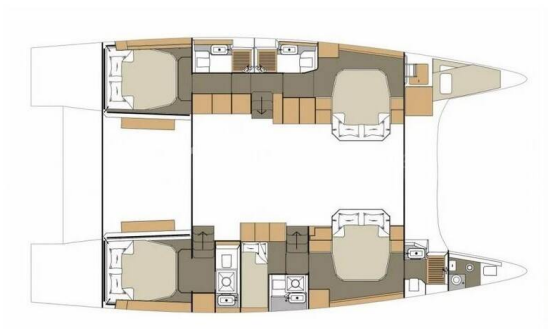

YACHT SPECIFICATIONS

Yacht Base

Sardinia, Punta Nuraghe, Italy

Yacht ID

5836

Brands

Dufour

Yacht name

Delphinus

Production year

2023

Length

48 ft

Cabins

5 + 1

Berths

10 + 2

WC

5 + 1

Engine

2 x 60 HP

Fuel tank

01



WEBSITE

www.plujeme.cz



PHONE

+420 720 755 085



MOBILE

+420 777 170 276



E-MAIL

info@plujeme.cz



PLUJEME RÁDI S.R.O.

Dlouhá 730/35, 11000 Praha 1 – Staré Město, Czech Republic

STANDARD YACHT EQUIPMENT

| | |
|-----------------|---|
| Comfort | Cockpit cushions, Mattresses |
| Deck | Anchor, Anchor with chain, Gangway, Grill/Barbecue/Plancha, Teak cockpit, Tender |
| Entertainment | Outdoor speakers, Radio, TV, Underwater lights |
| Galley | Freezer, Freshwater treatment plant, Microwave, Refrigerator, Sink |
| Interior | Electric toilet |
| Navigation | GPS chart plotter - cockpit |
| Sails | Electric winch |
| Yacht electrics | Battery charger, Inverter, Service batteries, Solar panels |



WEBSITE

www.plujeme.cz



E-MAIL

info@plujeme.cz



PHONE

+420 720 755 085



MOBILE

+420 777 170 276



PLUJEME RÁDI S.R.O.

Dlouhá 730/35, 11000 Praha 1 – Staré Město, Czech Republic

SERVICES

| SELECTED SERVICES | OBLIGATORY | PAYMENT TYPE | PRICE |
|---|------------|-----------------|-------------------|
| Starter pack (Payable at the base) Season: 2026. Starter pack Welcome kit, including eco-friendly products for your personal care; BBQ; water purifier; Bed linen for each cabin, Towel set (1 bath towel + 1 face towel + 1 beach towel for each crew member), 1 Gas Cylinder and Final cleaning. | Yes | per booking | 985,00 € |
| Chef (Payable at the base) Season: 2026. Third-party service, includes 2 consecutive CVs | No | per week + food | 1.500,00 € |
| Damage waiver (Payable at the base) Season: 2026. not refundable, deposit reduced to €1.000 | No | per week | 500,00 € |
| Early boarding /Check in from 13:00 (Payable at the base) Season: 2026. subject to availability | No | per service | 500,00 € |
| Entry Fee (Payable at the base) Season: 2026. LA MADDALENA weekly pass: official Park quote upon request + 20% service fee | No | per week | 0,00 € |
| Hostess (Payable at the base) Season: 2026. Third-party service, includes 2 consecutive CVs | No | per week + food | 1.400,00 € |
| Late Check in (Payable at the base) Season: 2026. for boarding after 7pm | No | per service | 125,00 € |
| Late check out (Payable at the base) Season: 2026. Charter contract ends on Saturday at 8am. Obligation to be back on Saturday morning no later than 7 am. Subject to availability! | No | per service | 500,00 € |
| Luggage storage (Payable at the base) Season: 2026. per 1psc standard size luggage | No | per week | 30,00 € |
| Made beds (Payable at the base) Season: 2026. Beds made in 1 cabin (guaranteed after 18:00) | No | per cabin | 15,00 € |
| Pet on board (Payable at the base) Season: 2026. Max 2 of medium size dogs (max 10 kg) are welcome (not allowed below deck: cabins, dinette, kitchen): € 180 extra cleaning, € 500 additional deposit. | No | per booking | 185,00 € |

| | | | |
|---|----|-----------------|-------------------|
| Provisioning (Payable at the base) Season: 2026. receipt + 20% extra charge for delivery service onboard | No | per service | 0,00 € |
| Refuel service (Payable at the base) Season: 2026. + assumed fuel litres consumption; Except in August | No | per booking | 100,00 € |
| Refuel service (Payable at the base) Season: 2026. + assumed fuel litres consumption; Except in August | No | per booking | 100,00 € |
| Refuel service (Payable at the base) Season: 2026. + assumed fuel liters consumption; In August | No | per booking | 200,00 € |
| Skipper (Payable at the base) Season: 2026. Third-party service, includes 2 consecutive CVs | No | per week + food | 1.900,00 € |
| Taxi (Payable at the base) Season: 2026. Olbia/base and base/Olbia; by car 1-3 people/way; Minibus 5-8 people/way; Price upon request. | No | per service | 0,00 € |
| WI-FI Internet connection on boat (Payable at the base) Season: 2026. unlimited; guaranteed throughout Italian territory | No | per week | 100,00 € |



WEBSITE

www.plujeme.cz



PHONE

+420 720 755 085



MOBILE

+420 777 170 276



E-MAIL

info@plujeme.cz



PLUJEME RÁDI S.R.O.

Dlouhá 730/35, 11000 Praha 1 – Staré Město, Czech Republic

ADDITIONAL EXTRAS

| EXTRA | OBLIGATORY | PAYMENT TYPE | PRICE |
|---|------------|--------------|-----------------|
| Additional gas bottle (Payable at the base) Season: 2026. Payable at the base | No | per bottle | 30,00 € |
| Air Conditioning (Payable at the base) Season: 2026. A/C DINETTE ONLY AND ON 220 - Payable at the base | No | per week | 250,00 € |
| Canoe (Payable at the base) Season: 2026. Payable at the base | No | per week | 200,00 € |
| Deck cushions (Payable at the base) Season: 2026. Deck sunbed cushions non-customized (2psc) - Payable at the base | No | per week | 250,00 € |
| Deck cushions (Payable at the base) Season: 2026. Customized deck sunbed cushions 47'-56' - Payable at the base | No | per week | 480,00 € |
| Deck cushions (Payable at the base) Season: 2026. Customized fly deck cushions - Payable at the base | No | per week | 480,00 € |
| Hammock (Payable at the base) Season: 2026. Payable at the base | No | per week | 38,00 € |
| Liferaft (Payable at the base) Season: 2026. for 6 pax - Payable at the base | No | per week | 200,00 € |
| Liferaft (Payable at the base) Season: 2026. for 8 pax - Payable at the base | No | per week | 250,00 € |
| Liferaft (Payable at the base) Season: 2026. for 10 pax - Payable at the base | No | per week | 300,00 € |
| NESPRESSO coffee machine (Payable at the base) Season: 2026. Payable at the base | No | per week | 50,00 € |
| Outboard engine (Payable at the base) Season: 2026. Payable at the base | No | per week | 200,00 € |
| Railing net (Safety net) (Payable at the base) Season: 2026. Payable at the base | No | per booking | 250,00 € |

| | | | |
|--|----|----------|-------------------|
| RIB (Payable at the base) | No | per week | 1.550,00 € |
| Season: 2026. RIB NOVAMARINE RH 550: € 1.550/week (July-Aug) € 1.250/week (May-Jun-Sep) - Payable at the base | | | |
| Snorkeling equipment (Payable at the base) | No | per week | 25,00 € |
| Season: 2026. 1x SNORKELING SET - Payable at the base | | | |
| Stand up paddle (SUP) (Payable at the base) | No | per week | 135,00 € |
| Season: 2026. Payable at the base | | | |
| Watermaker - desalinator (Payable at the base) | No | per week | 300,00 € |
| Season: 2026. Payable at the base | | | |



WEBSITE
www.plujeme.cz



PHONE
+420 720 755 085



MOBILE
+420 777 170 276



E-MAIL
info@plujeme.cz



PLUJEME RÁDI S.R.O.
Dlouhá 730/35, 11000 Praha 1 - Staré Město, Czech Republic

PRICE AND AVAILABILITY

| | | | |
|---|--|---|---|
| 02.05. - 09.05.2026 4.016 € 8.730 € | 09.05. - 16.05.2026 4.489 € 9.550 € | 16.05. - 23.05.2026 4.978 € 10.370 € | 23.05. - 30.05.2026 5.255 € 11.180 € |
| 30.05. - 06.06.2026 6.840 € 12.000 € | 06.06. - 13.06.2026 6.282 € 12.820 € | 13.06. - 20.06.2026 NOT AVAILABLE | 20.06. - 27.06.2026 8.100 € 15.000 € |
| 27.06. - 04.07.2026 ON OPTION | 04.07. - 11.07.2026 11.170 € 17.730 € | 11.07. - 18.07.2026 NOT AVAILABLE | 18.07. - 25.07.2026 NOT AVAILABLE |
| 25.07. - 01.08.2026 ON OPTION | 01.08. - 08.08.2026 9.913 € 21.550 € | 08.08. - 15.08.2026 NOT AVAILABLE | 15.08. - 22.08.2026 ON OPTION |
| 22.08. - 29.08.2026 8.333 € 17.730 € | 29.08. - 05.09.2026 NOT AVAILABLE | 05.09. - 12.09.2026 NOT AVAILABLE | 12.09. - 19.09.2026 6.816 € 13.910 € |
| 19.09. - 26.09.2026 5.649 € 12.280 € | 26.09. - 03.10.2026 6.803 € 11.730 € | 03.10. - 10.10.2026 4.978 € 10.370 € | 10.10. - 17.10.2026 4.230 € 9.000 € |
| 17.10. - 24.10.2026 3.514 € 7.640 € | 24.10. - 31.10.2026 3.390 € 7.370 € | 31.10. - 07.11.2026 3.332 € 7.090 € | 07.11. - 14.11.2026 3.887 € 6.820 € |
| 14.11. - 21.11.2026 3.603 € 6.550 € | 21.11. - 28.11.2026 3.449 € 6.270 € | 28.11. - 05.12.2026 3.360 € 6.000 € | 05.12. - 12.12.2026 3.266 € 5.730 € |
| 12.12. - 19.12.2026 3.112 € 5.460 € | 19.12. - 26.12.2026 3.300 € 6.000 € | | |



WEBSITE

www.plujeme.cz



E-MAIL

info@plujeme.cz



PHONE

+420 720 755 085



MOBILE

+420 777 170 276



PLUJEME RÁDI S.R.O.

Dlouhá 730/35, 11000 Praha 1 – Staré Město, Czech Republic