

# FOUNTAIN PAJOT TANNA 47

Dragonfly (2023)

Catamaran Fountaine Pajot Tanna 47 Dragonfly, built in 2023 is anchored in the **BVI, Tortola, Nanny Cay Marina, British Virgin Islands, British Virgin Islands**. It has **5 cabins**, can accommodate **10 people** and has **5 toilets**. Bed linen and kitchen equipment are included in the price.

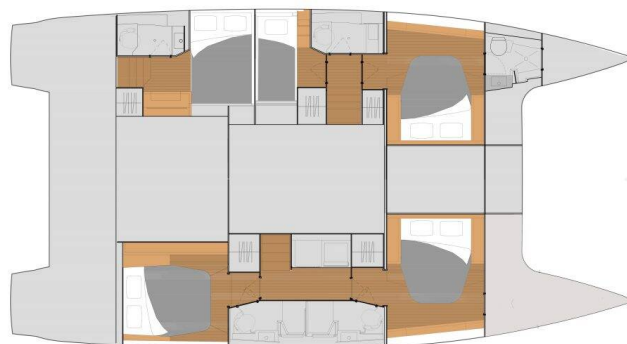

## YACHT SPECIFICATIONS

Yacht Base

**BVI, Tortola, Nanny Cay Marina,  
British Virgin Islands**

Yacht ID

**5436**

Brands

**Fountaine Pajot**

Yacht name

**Dragonfly**

Production year

**2023**

Length

**46 ft**

Cabins

**5**

Berths

**10**

WC

**5**

Engine

**2 x 0 HP**

Fuel tank

**940 l**



**WEBSITE**

[www.plujeme.cz](http://www.plujeme.cz)



**PHONE**

+420 720 755 085



**MOBILE**

+420 777 170 276



**E-MAIL**

[info@plujeme.cz](mailto:info@plujeme.cz)



**PLUJEME RÁDI S.R.O.**

Dlouhá 730/35, 11000 Praha 1 – Staré Město, Czech Republic

## STANDARD YACHT EQUIPMENT

Comfort	<b>Sundeck cushions</b>
Deck	<b>Bathing platform, Bimini top, Cockpit fridge, Cockpit table, Dinghy with outboard engine, Electric anchor windlass, Grill/Barbecue/Plancha, Stern platform</b>
Entertainment	<b>Fusion radio, Outdoor speakers, Starlink, TV</b>
Galley	<b>Kitchen utensils (Galley equipment, cutlery), Microwave, Oven, Refrigerator, Stove</b>
Interior	<b>Convertible table in salon, Electric toilet</b>
Navigation	<b>Autopilot, GPS chart plotter - cockpit, Helm station, Wind/speed/depth instruments</b>
Safety	<b>Black Water Tank, VHF radio</b>
Sails	<b>Electric winch, Lazy bag, Lazy jacks</b>
Yacht electrics	<b>110V socket, Air Conditioning, Generator, Inverter</b>



**WEBSITE**

[www.plujeme.cz](http://www.plujeme.cz)



**PHONE**

+420 720 755 085



**MOBILE**

+420 777 170 276



**E-MAIL**

[info@plujeme.cz](mailto:info@plujeme.cz)



**PLUJEME RÁDI S.R.O.**

Dlouhá 730/35, 11000 Praha 1 – Staré Město, Czech Republic

## SERVICES

SELECTED SERVICES	OBLIGATORY	PAYMENT TYPE	PRICE
<b>Cancellation insurance</b> (Payable now) <b>Season: 2026.</b>	Yes	per booking	<b>200,00 €</b>
<b>Cruising tax</b> (Payable at the base) <b>Season: 2026.</b>	Yes	per guest/day	<b>4,00 €</b>
<b>DRA</b> (Payable now) <b>Season: 2026.</b>	Yes	per day	<b>50,00 €</b>
<b>National parks permit</b> (Payable at the base) <b>Season: 2026.</b>	Yes	per booking	<b>25,00 €</b>
<b>Outboard fuel &amp; Gas</b> (Payable now) <b>Season: 2026.</b> Dinghy Fuel	Yes	per booking	<b>50,00 €</b>
<b>Visar</b> (Payable at the base) <b>Season: 2026.</b>	Yes	per person	<b>5,00 €</b>
<b>Captain</b> (Payable now) <b>Season: 2026.</b> These are included in the invoice. Unlike the US Bases, we pay the Captain's.	No	per day + food	<b>300,00 €</b>
<b>Captain</b> (Payable now) <b>Season: 2026.</b> Instructional; These are included in the invoice. Unlike the US Bases, we pay the Captain's.	No	per day + food	<b>350,00 €</b>
<b>Day Checkout Captain</b> (Payable now) <b>Season: 2026.</b> Checkout Captain is typically a 1/2 day and is only for "testing" the charterers knowledge on the boat before they take it as a bareboat; These are included in the invoice. Unlike the US Bases, we pay the Captain's.	No	per booking	<b>200,00 €</b>
<b>Fishing licence</b> (Payable now) <b>Season: 2026.</b> NOTE: Guests can apply directly to Fisheries Dept. for \$45 per person/application   fisheries@gov.vg	No	per licence	<b>65,00 €</b>
<b>Sleep over before check in</b> (Payable now) <b>Season: 2026.</b> 50% of average daily charter price; 4pm with briefing the following morning	No	per booking	<b>0,00 €</b>

**Wire Transfer Fee** (Payable now)

No

per booking

**10,00 €**

**Season: 2026.**



**WEBSITE**

[www.plujeme.cz](http://www.plujeme.cz)



**E-MAIL**

[info@plujeme.cz](mailto:info@plujeme.cz)



**PHONE**

+420 720 755 085



**MOBILE**

+420 777 170 276



**PLUJEME RÁDI S.R.O.**

Dlouhá 730/35, 11000 Praha 1 – Staré Město, Czech Republic

## ADDITIONAL EXTRAS

EXTRA	OBLIGATORY	PAYMENT TYPE	PRICE
-------	------------	--------------	-------

**WEBSITE**

[www.plujeme.cz](http://www.plujeme.cz)

**E-MAIL**

[info@plujeme.cz](mailto:info@plujeme.cz)

**PHONE**

+420 720 755 085

**MOBILE**

+420 777 170 276

**PLUJEME RÁDI S.R.O.**

Dlouhá 730/35, 11000 Praha 1 – Staré Město, Czech Republic

## PRICE AND AVAILABILITY

25.04. - 02.05.2026 10.958 €	04.05. - 14.05.2026 NOT AVAILABLE	16.05. - 26.05.2026 NOT AVAILABLE	26.05. - 05.06.2026 NOT AVAILABLE
05.06. - 15.06.2026 NOT AVAILABLE	20.06. - 27.06.2026 10.228 €	02.07. - 12.07.2026 NOT AVAILABLE	13.07. - 01.08.2026 NOT AVAILABLE
01.08. - 25.10.2026 NOT AVAILABLE	31.10. - 07.11.2026 ON OPTION	07.11. - 14.11.2026 ON OPTION	14.11. - 21.11.2026 ON OPTION
21.11. - 28.11.2026 10.228 €			



### WEBSITE

[www.plujeme.cz](http://www.plujeme.cz)



### E-MAIL

[info@plujeme.cz](mailto:info@plujeme.cz)



### PHONE

+420 720 755 085



### MOBILE

+420 777 170 276



### PLUJEME RÁDI S.R.O.

Dlouhá 730/35, 11000 Praha 1 – Staré Město, Czech Republic

## PRICE AND AVAILABILITY

02.12. - 12.12.2026 NOT AVAILABLE	12.12. - 19.12.2026 10.958 €	19.12. - 26.12.2026 ON OPTION	26.12. - 05.01.2027 NOT AVAILABLE
15.01. - 25.01.2027 NOT AVAILABLE	30.01. - 06.02.2027 11.689 €	06.02. - 13.02.2027 11.932 €	13.02. - 20.02.2027 11.932 €
20.02. - 27.02.2027 ON OPTION	27.02. - 08.03.2027 NOT AVAILABLE	13.03. - 20.03.2027 11.932 €	20.03. - 27.03.2027 11.932 €
27.03. - 03.04.2027 11.689 €	03.04. - 10.04.2027 11.080 €	10.04. - 17.04.2027 11.080 €	17.04. - 24.04.2027 11.080 €
24.04. - 01.05.2027 11.080 €	01.05. - 08.05.2027 10.228 €	08.05. - 15.05.2027 10.228 €	15.05. - 22.05.2027 10.228 €
22.05. - 29.05.2027 10.228 €	29.05. - 05.06.2027 10.228 €	05.06. - 12.06.2027 10.228 €	12.06. - 19.06.2027 10.228 €
19.06. - 26.06.2027 10.228 €	26.06. - 03.07.2027 10.228 €	03.07. - 10.07.2027 10.228 €	10.07. - 17.07.2027 9.375 €
17.07. - 24.07.2027 9.375 €			



**WEBSITE**  
www.plujeme.cz



**E-MAIL**  
info@plujeme.cz



**PHONE**  
+420 720 755 085



**PLUJEME RÁDI S.R.O.**  
Dlouhá 730/35, 11000 Praha 1 – Staré Město, Czech Republic



**MOBILE**  
+420 777 170 276

## PRICE AND AVAILABILITY

01.08. - 18.10.2027 NOT AVAILABLE	23.10. - 30.10.2027 9.375 €	30.10. - 06.11.2027 9.375 €	06.11. - 13.11.2027 10.228 €
13.11. - 20.11.2027 10.228 €	20.11. - 27.11.2027 10.228 €	27.11. - 04.12.2027 10.228 €	04.12. - 11.12.2027 10.228 €
11.12. - 18.12.2027 10.715 €	18.12. - 25.12.2027 11.932 €		



### WEBSITE

[www.plujeme.cz](http://www.plujeme.cz)



### E-MAIL

[info@plujeme.cz](mailto:info@plujeme.cz)



### PHONE

+420 720 755 085



### MOBILE

+420 777 170 276



### PLUJEME RÁDI S.R.O.

Dlouhá 730/35, 11000 Praha 1 – Staré Město, Czech Republic