

FONTAINE PAJOT SAONA 47 QUINTET

Eclipsea (2020)

Catamaran Fountaine Pajot Saona 47 Quintet Eclipsea, built in 2020 is anchored in the **Athens, Alimos marina, Athens area/Saronic/Peloponese, Greece**. It has **5 + 1 cabins**, can accommodate **10 + 2 people** and has **5 + 1 toilets**. Bed linen and kitchen equipment are included in the price.

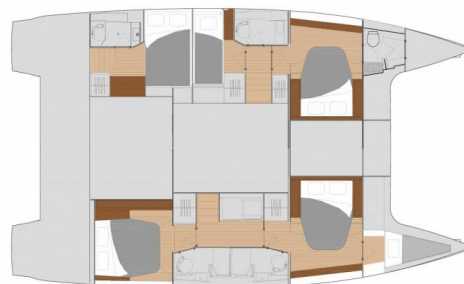

YACHT SPECIFICATIONS

Yacht Base

Athens, Alimos marina, Greece

Yacht ID

5397

Brands

Fountaine Pajot

Yacht name

Eclipsea

Production year

2020

Length

46 ft

Cabins

5 + 1

Berths

10 + 2

WC

5 + 1

Engine

2 x 0 HP

Fuel tank

0 l



WEBSITE

www.plujeme.cz



PHONE

+420 720 755 085



MOBILE

+420 777 170 276



E-MAIL

info@plujeme.cz



PLUJEME RÁDI S.R.O.

Dlouhá 730/35, 11000 Praha 1 – Staré Město, Czech Republic

STANDARD YACHT EQUIPMENT

Comfort	Bedlinen and towels, Blankets, Cockpit cushions, Pillows
Deck	Anchor winch remote control, Bimini top, Black ball, Boat hook, Cockpit table, Cockpit/stern, outside shower, Dinghy with outboard engine, Hydraulic gangway, Main anchor, Outboard engine, Spare anchor (Reserve, Auxiliary anchor), Sprayhood, Swimming ladder, Water hose, Winch handles
Entertainment	Outdoor speakers, Radio CD player, USB, Bluetooth, Snorkeling equipment, TV
Galley	Gas bottles, Gas cookers, Kitchen utensils (Galley equipment, cutlery), Refrigerator
Interior	Barometer, Electric toilet, Yacht documents
Navigation	Autopilot, Binoculars, GPS chart plotter, Hand bearing compass, Log, Speed, Depth- echo sounder, Nautical charts, Wind instrument/Anemometer
Safety	Distress flare box, Emergency tiller, EPIRB-Distress radio beacons, Fire extinguisher, First aid kit, Fog horn, Horseshoe lifebuoy, Life belts (Safety harness), Life jackets, Liferaft, Torch, VHF radio, Wire (shroud) cutter
Sails	Lazy bag, Lazy jacks
Yacht electrics	220V socket, Air Conditioning, Battery charger, Generator, Inverter, Solar panels, Watermaker - desalinator



WEBSITE
www.plujeme.cz



PHONE
+420 720 755 085



MOBILE
+420 777 170 276



E-MAIL
info@plujeme.cz



PLUJEME RÁDI S.R.O.
Dlouhá 730/35, 11000 Praha 1 – Staré Město, Czech Republic

SERVICES

SELECTED SERVICES	OBLIGATORY	PAYMENT TYPE	PRICE
Charter package (Payable at the base) Season: 2026. End cleaning, bed linen & towels (one set/person/week) extra gas bottle	Yes	per booking	330,00 €
Cook (Payable at the base) Season: 2026. + own cabin *the crew must either have food for the basic meals on board every day or be provided 30€/day/crew member. It is the customer's choice whether they want to invite the crew on dinners or lunches.	No	per day + food	210,00 €
Crew change (Payable at the base) Season: 2026. If at least half of the crew changes, greek gvt obligates reauthorisation of the charter (includes formalities to port authorities):	No	per booking	120,00 €
Deckhand/ Marinero (Payable at the base) Season: 2026. + own cabin *the crew must either have food for the basic meals on board every day or be provided 30€/day/crew member. It is the customer's choice whether they want to invite the crew on dinners or lunches.	No	per day + food	160,00 €
Early Check in (Payable at the base) Season: 2026. until 14:00	No	per booking	140,00 €
Hostess (Payable at the base) Season: 2026. + own cabin *the crew must either have food for the basic meals on board every day or be provided 30€/day/crew member. It is the customer's choice whether they want to invite the crew on dinners or lunches.	No	per day + food	180,00 €
Non refundable deposit/ insurance (Payable at the base) Season: 2026. + 1100€ refundable	No	per booking	450,00 €
One way (Payable at the base) Season: 2026. Lefkas-Preveza	No	one-way	300,00 €
One way (Payable at the base) Season: 2026. Athens-Lavrion	No	one-way	400,00 €
One way (Payable at the base) Season: 2026. Athens-Cyclades	No	one-way	800,00 €

One way (Payable at the base) Season: 2026. Athens-Lefkas (thr. Corinth Canal)	No	one-way	1.400,00 €
One way (Payable at the base) Season: 2026. Athens-Preveza (thr. Corinth Canal)	No	one-way	1.500,00 €
Pet on board (Payable at the base) Season: 2026. up to 6Kg	No	per booking	140,00 €
Skipper (Payable at the base) Season: 2026. + own cabin *the crew must either have food for the basic meals on board every day or be provided 30€/day/crew member. It is the customer's choice whether they want to invite the crew on dinners or lunches.	No	per day + food	210,00 €
WI-FI Internet connection on boat (Payable at the base) Season: 2026. Unlimited, up to 12 devices	No	per week	90,00 €



WEBSITE

www.plujeme.cz



E-MAIL

info@plujeme.cz



PHONE

+420 720 755 085



MOBILE

+420 777 170 276



PLUJEME RÁDI S.R.O.

Dlouhá 730/35, 11000 Praha 1 – Staré Město, Czech Republic

ADDITIONAL EXTRAS

EXTRA	OBLIGATORY	PAYMENT TYPE	PRICE
Beach towel (Payable at the base) Season: 2026. Payable at the base	No	per piece	10,00 €
Electric scooter (Payable at the base) Season: 2026. Payable at the base	No	per week	150,00 €
Extra bedlinen (Payable at the base) Season: 2026. Payable at the base	No	per set	10,00 €
Fishing equipment (Payable at the base) Season: 2026. full set rod - Payable at the base	No	per week	100,00 €
Kayak (Payable at the base) Season: 2026. double, can convert to single - Payable at the base	No	per week	140,00 €
Railing net (Safety net) (Payable at the base) Season: 2026. installed - Payable at the base	No	per booking	200,00 €
Sea Scooter (Payable at the base) Season: 2026. Payable at the base	No	per week	200,00 €
Seabob (Payable at the base) Season: 2026. F5 // available on skippered charters with prior notice - Payable at the base	No	per week	600,00 €
Stand up paddle (SUP) (Payable at the base) Season: 2026. Payable at the base	No	per week	120,00 €



WEBSITE
www.plujeme.cz



PHONE
+420 720 755 085



MOBILE
+420 777 170 276



E-MAIL
info@plujeme.cz



PLUJEME RÁDI S.R.O.
Dlouhá 730/35, 11000 Praha 1 – Staré Město, Czech Republic

PRICE AND AVAILABILITY

25.04. - 02.05.2026 3.602 € 6.900 €	02.05. - 09.05.2026 NOT AVAILABLE	09.05. - 16.05.2026 3.602 € 6.900 €	16.05. - 23.05.2026 ON OPTION
23.05. - 30.05.2026 NOT AVAILABLE	30.05. - 06.06.2026 NOT AVAILABLE	06.06. - 13.06.2026 7.101 € 9.300 €	13.06. - 27.06.2026 NOT AVAILABLE
27.06. - 11.07.2026 NOT AVAILABLE	11.07. - 18.07.2026 9.096 € 10.700 €	18.07. - 25.07.2026 9.096 € 10.700 €	25.07. - 01.08.2026 9.096 € 10.700 €
01.08. - 08.08.2026 11.250 € 12.500 €	08.08. - 22.08.2026 NOT AVAILABLE	22.08. - 29.08.2026 10.260 € 11.400 €	29.08. - 05.09.2026 NOT AVAILABLE
05.09. - 12.09.2026 NOT AVAILABLE	12.09. - 19.09.2026 NOT AVAILABLE	19.09. - 26.09.2026 8.370 € 9.300 €	26.09. - 03.10.2026 NOT AVAILABLE
03.10. - 10.10.2026 NOT AVAILABLE	10.10. - 17.10.2026 5.900 € 6.900 €	17.10. - 24.10.2026 4.361 € 5.100 €	24.10. - 31.10.2026 4.590 € 5.100 €
31.10. - 07.11.2026 4.590 € 5.100 €	07.11. - 14.11.2026 4.590 € 5.100 €	14.11. - 21.11.2026 4.590 € 5.100 €	21.11. - 28.11.2026 4.590 € 5.100 €
28.11. - 05.12.2026 4.590 € 5.100 €			



WEBSITE
www.plujeme.cz



E-MAIL
info@plujeme.cz



PHONE
+420 720 755 085



MOBILE
+420 777 170 276



PLUJEME RÁDI S.R.O.
Dlouhá 730/35, 11000 Praha 1 – Staré Město, Czech Republic

PRICE AND AVAILABILITY

05.12. - 12.12.2026 4.590 € 5.100 €	12.12. - 19.12.2026 4.590 € 5.100 €	19.12. - 26.12.2026 4.590 € 5.100 €	02.01. - 09.01.2027 4.900 €
09.01. - 16.01.2027 4.900 €	16.01. - 23.01.2027 4.900 €	23.01. - 30.01.2027 4.900 €	30.01. - 06.02.2027 4.900 €
06.02. - 13.02.2027 4.900 €	13.02. - 20.02.2027 4.900 €	20.02. - 27.02.2027 4.900 €	27.02. - 06.03.2027 4.900 €
06.03. - 13.03.2027 4.900 €	13.03. - 20.03.2027 4.900 €	20.03. - 27.03.2027 4.900 €	27.03. - 03.04.2027 4.900 €
03.04. - 10.04.2027 4.900 €	10.04. - 17.04.2027 4.900 €	17.04. - 24.04.2027 4.900 €	24.04. - 01.05.2027 6.900 €
01.05. - 08.05.2027 6.900 €	08.05. - 15.05.2027 6.900 €	15.05. - 22.05.2027 6.900 €	22.05. - 29.05.2027 6.900 €
29.05. - 05.06.2027 6.900 €	05.06. - 12.06.2027 9.300 €	12.06. - 19.06.2027 9.300 €	19.06. - 26.06.2027 9.300 €
26.06. - 03.07.2027 9.300 €	03.07. - 10.07.2027 10.700 €	10.07. - 17.07.2027 10.700 €	17.07. - 24.07.2027 10.700 €
24.07. - 31.07.2027 10.700 €	31.07. - 07.08.2027 12.500 €		



WEBSITE

www.plujeme.cz



E-MAIL

info@plujeme.cz



PHONE

+420 720 755 085



MOBILE

+420 777 170 276



PLUJEME RÁDI S.R.O.

Dlouhá 730/35, 11000 Praha 1 – Staré Město, Czech Republic

PRICE AND AVAILABILITY

07.08. - 14.08.2027 12.500 €	14.08. - 21.08.2027 11.400 €	21.08. - 28.08.2027 11.400 €	28.08. - 04.09.2027 11.400 €
04.09. - 11.09.2027 11.400 €	11.09. - 18.09.2027 9.300 €	18.09. - 25.09.2027 9.300 €	25.09. - 02.10.2027 6.900 €
02.10. - 09.10.2027 6.900 €	09.10. - 16.10.2027 6.900 €	16.10. - 23.10.2027 5.100 €	23.10. - 30.10.2027 5.100 €
30.10. - 06.11.2027 5.100 €	06.11. - 13.11.2027 5.100 €	13.11. - 20.11.2027 5.100 €	20.11. - 27.11.2027 5.100 €
27.11. - 04.12.2027 5.100 €	04.12. - 11.12.2027 5.100 €	11.12. - 18.12.2027 5.100 €	18.12. - 25.12.2027 5.100 €



WEBSITE

www.plujeme.cz



E-MAIL

info@plujeme.cz



PHONE

+420 720 755 085



MOBILE

+420 777 170 276



PLUJEME RÁDI S.R.O.

Dlouhá 730/35, 11000 Praha 1 – Staré Město, Czech Republic