

LEOPARD 53 - OW

Akula (2021)

Power catamaran Leopard 53 - OW Akula, built in 2021 is anchored in the Seychelles, Eden Island Marina, Mahé, Seychelles. It has **3 + 1 cabins**, can accommodate **6 + 2 + 1 people** and has **3 toilets**. Bed linen and kitchen equipment are included in the price.

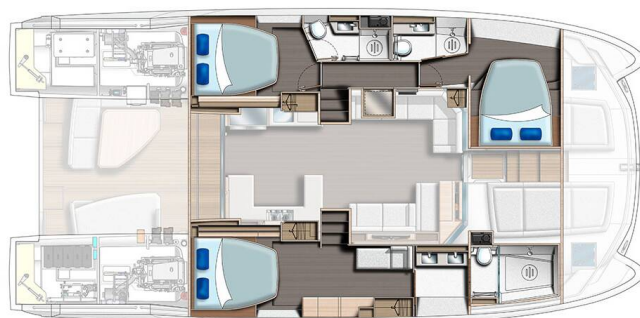

YACHT SPECIFICATIONS

Yacht Base

Seychelles, Eden Island Marina, Seychelles

Yacht ID

4912

Brands

Leopard

Yacht name

Akula

Production year

2021

Length

53 ft

Cabins

3 + 1

Berths

6 + 2 + 1

Max Persons

8

WC

3

Engine

2 x 365 HP

Fuel tank

2130 l



WEBSITE

www.plujeme.cz



PHONE

+420 720 755 085



MOBILE

+420 777 170 276



E-MAIL

info@plujeme.cz



PLUJEME RÁDI S.R.O.

Dlouhá 730/35, 11000 Praha 1 - Staré Město, Czech Republic

STANDARD YACHT EQUIPMENT

Deck	Cockpit/stern, outside shower, Davit, Dinghy, Electric anchor windlass, Hard Top Bimini, Outboard engine, Swimming ladder
Entertainment	Fishing equipment, Fusion radio, Outdoor speakers, Snorkeling equipment, Stand up paddle (SUP)
Galley	Freezer, Hot water, Ice maker, Microwave, Refrigerator
Interior	Electric fans
Navigation	Autopilot, Depthsounder, GPS, Radar, Speedometer (Speed log)
Safety	Safety equipment, VHF radio
Sails	Electric winch
Yacht electrics	Air Conditioning, Generator, Inverter, Plug 220V, 12 V, Watermaker - desalinator



WEBSITE

www.plujeme.cz



E-MAIL

info@plujeme.cz



PHONE

+420 720 755 085



MOBILE

+420 777 170 276



PLUJEME RÁDI S.R.O.

Dlouhá 730/35, 11000 Praha 1 – Staré Město, Czech Republic

SERVICES

SELECTED SERVICES	OBLIGATORY	PAYMENT TYPE	PRICE
Cook (Payable at the base) Season: 2026. Included in charter price	Yes	per day + food	150,00 €
Skipper (Payable at the base) Season: 2026. Included in charter price	Yes	per booking	0,00 €
Consumables (Payable at the base) Season: 2026. Consumable of the yacht (diesel...), on request	No	per day	1.000,00 €
Delivery and pick up (Payable at the base) Season: 2026.	No	per booking	1.000,00 €
Full board (Payable at the base) Season: 2026.	No	per guest/day	60,00 €
Transfer (Payable at the base) Season: 2026. on request	No	one-way	55,00 €

**WEBSITE**www.plujeme.cz**E-MAIL**info@plujeme.cz**PHONE**

+420 720 755 085

**MOBILE**

+420 777 170 276

**PLUJEME RÁDI S.R.O.**

Dlouhá 730/35, 11000 Praha 1 – Staré Město, Czech Republic

ADDITIONAL EXTRAS

EXTRA	OBLIGATORY	PAYMENT TYPE	PRICE
Railing net (Safety net) <i>(Payable at the base)</i> Season: 2026. <i>Payable at the base</i>	No	per booking	100,00 €



WEBSITE

www.plujeme.cz



E-MAIL

info@plujeme.cz



PHONE

+420 720 755 085



MOBILE

+420 777 170 276



PLUJEME RÁDI S.R.O.

Dlouhá 730/35, 11000 Praha 1 – Staré Město, Czech Republic

PRICE AND AVAILABILITY

13.06. - 20.06.2026 27.020 €	20.06. - 27.06.2026 27.020 €	27.06. - 04.07.2026 27.020 €	04.07. - 11.07.2026 27.020 €
11.07. - 18.07.2026 27.020 €	18.07. - 25.07.2026 27.020 €	25.07. - 01.08.2026 27.020 €	01.08. - 08.08.2026 27.020 €
08.08. - 15.08.2026 27.020 €	15.08. - 22.08.2026 27.020 €	22.08. - 29.08.2026 27.020 €	29.08. - 05.09.2026 27.020 €
05.09. - 12.09.2026 27.020 €	12.09. - 19.09.2026 27.020 €	19.09. - 26.09.2026 27.020 €	26.09. - 03.10.2026 28.020 €
03.10. - 10.10.2026 30.520 €	10.10. - 17.10.2026 30.520 €	17.10. - 24.10.2026 30.520 €	24.10. - 31.10.2026 30.520 €
31.10. - 07.11.2026 30.520 €	07.11. - 14.11.2026 30.520 €	14.11. - 21.11.2026 30.520 €	21.11. - 28.11.2026 30.520 €
28.11. - 05.12.2026 30.520 €	05.12. - 12.12.2026 30.520 €	12.12. - 19.12.2026 30.324 € 31.920 €	19.12. - 26.12.2026 33.649 € 35.420 €



WEBSITE
www.plujeme.cz



E-MAIL
info@plujeme.cz



PHONE
+420 720 755 085



PLUJEME RÁDI S.R.O.
Dlouhá 730/35, 11000 Praha 1 – Staré Město, Czech Republic



MOBILE
+420 777 170 276