

FOUNTAINÉ PAJOT SAONA 47

La Belle Vie (2021)

Catamaran Fountaine Pajot Saona 47 La Belle Vie, built in 2021 is anchored in the St. Thomas, Frenchtown Marina, US-Virgin Islands, United States Virgin Islands. It has 5 cabins, can accommodate 10 people and has 5 toilets. Bed linen and kitchen equipment are included in the price.

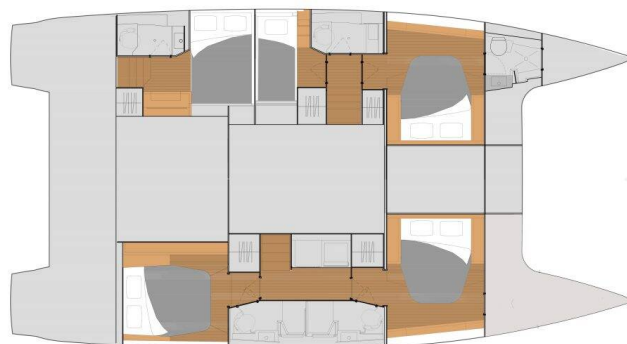

YACHT SPECIFICATIONS

Yacht Base

**St. Thomas, Frenchtown Marina,
United States Virgin Islands**

Yacht ID

4882

Brands

Fountaine Pajot

Yacht name

La Belle Vie

Production year

2021

Length

46 ft

Cabins

5

Berths

10

Max Persons

10

WC

5

Engine

2 x 55 HP

Fuel tank

940 l



WEBSITE

www.plujeme.cz



PHONE

+420 720 755 085



MOBILE

+420 777 170 276



E-MAIL

info@plujeme.cz



PLUJEME RÁDI S.R.O.

Dlouhá 730/35, 11000 Praha 1 – Staré Město, Czech Republic

STANDARD YACHT EQUIPMENT

Comfort	Sundeck cushions
Deck	Bathing platform, Bimini top, Cockpit grill, Cockpit table, Dinghy with outboard engine, Electric anchor windlass, Sprayhood, Teak cockpit
Entertainment	Starlink
Galley	Kitchen utensils (Galley equipment, cutlery), Microwave
Navigation	Autopilot, GPS chart plotter, GPS chart plotter - cockpit, Wind/speed/depth instruments
Safety	Black Water Tank
Sails	Lazy bag, Lazy jacks
Yacht electrics	110V socket, Air Conditioning, Generator, Inverter, Solar panels, USB sockets, Watermaker - desalinator



WEBSITE

www.plujeme.cz



E-MAIL

info@plujeme.cz



PHONE

+420 720 755 085



MOBILE

+420 777 170 276



PLUJEME RÁDI S.R.O.

Dlouhá 730/35, 11000 Praha 1 – Staré Město, Czech Republic

SERVICES

SELECTED SERVICES	OBLIGATORY	PAYMENT TYPE	PRICE
Cancellation insurance (Payable now) Season: 2026.	Yes	per booking	200,00 €
DRA (Payable now) Season: 2026.	Yes	per day	50,00 €
Outboard fuel & Gas (Payable now) Season: 2026. Dinghy Fuel	Yes	per booking	50,00 €
Surcharge (Payable now) Season: 2026. BVI Surcharge	Yes	per booking	500,00 €
ASA Logbook (Payable now) Season: 2026.	No	per piece	20,00 €
ASA Processing Fee (Payable now) Season: 2026. Certificate 101	No	per person/per course	50,00 €
ASA Processing Fee (Payable now) Season: 2026. Certificate 104	No	per person/per course	50,00 €
ASA Processing Fee (Payable now) Season: 2026. Certificate 103	No	per person/per course	50,00 €
ASA Processing Fee (Payable now) Season: 2026. Certificate 114	No	per person/per course	50,00 €
ASA Textbook (Payable at the base) Season: 2026.	No	per piece	50,00 €
Captain (Payable at the base) Season: 2026. Paid directly to Captain	No	per day + food	300,00 €
Captain (Payable at the base) Season: 2026. Instructional; Paid directly to Captain	No	per day	450,00 €
Day Checkout Captain (Payable at the base) Season: 2026. 8 hour Captain. Paid directly to Captain; Sleepaboard is mandatory with the check-out Captain.	No	per booking	300,00 €

Express Service (Payable now) Season: 2026. Labor cost	No	per booking	250,00 €
Sleep over before check in (Payable now) Season: 2026. 50% of average daily charter price; 4pm with briefing the following morning	No	per booking	0,00 €
Surcharge (Payable now) Season: 2026. BVI Extended Surcharge	No	per booking	2.100,00 €
Wire Transfer Fee (Payable now) Season: 2026.	No	per booking	10,00 €



WEBSITE
www.plujeme.cz



E-MAIL
info@plujeme.cz



PHONE
+420 720 755 085



PLUJEME RÁDI S.R.O.
Dlouhá 730/35, 11000 Praha 1 – Staré Město, Czech Republic



MOBILE
+420 777 170 276

ADDITIONAL EXTRAS

EXTRA	OBLIGATORY	PAYMENT TYPE	PRICE
Fishing rod holder <i>(Payable now)</i> Season: 2026 <i>Payable now</i>	No	per piece	20,00 €

**WEBSITE**

www.plujeme.cz

**E-MAIL**

info@plujeme.cz

**PHONE**

+420 720 755 085

**MOBILE**

+420 777 170 276

**PLUJEME RÁDI S.R.O.**

Dlouhá 730/35, 11000 Praha 1 – Staré Město, Czech Republic

PRICE AND AVAILABILITY

02.05. - 09.05.2026 ON OPTION	10.05. - 17.05.2026 NOT AVAILABLE	17.05. - 25.05.2026 NOT AVAILABLE	25.05. - 04.06.2026 NOT AVAILABLE
04.06. - 12.06.2026 ON OPTION	12.06. - 23.06.2026 NOT AVAILABLE	30.06. - 10.07.2026 NOT AVAILABLE	17.07. - 31.07.2026 NOT AVAILABLE
01.08. - 25.10.2026 NOT AVAILABLE	31.10. - 07.11.2026 8.645 €	07.11. - 14.11.2026 9.375 €	14.11. - 21.11.2026 9.375 €
21.11. - 28.11.2026 9.375 €	28.11. - 05.12.2026 9.375 €		



WEBSITE

www.plujeme.cz



E-MAIL

info@plujeme.cz



PHONE

+420 720 755 085



MOBILE

+420 777 170 276



PLUJEME RÁDI S.R.O.

Dlouhá 730/35, 11000 Praha 1 – Staré Město, Czech Republic

PRICE AND AVAILABILITY

05.12. - 12.12.2026 9.375 €	12.12. - 19.12.2026 10.106 € 10.106 €	19.12. - 26.12.2026 11.080 €	28.12. - 06.01.2027 NOT AVAILABLE
09.01. - 16.01.2027 10.228 €	16.01. - 23.01.2027 10.228 €	23.01. - 30.01.2027 10.228 €	30.01. - 06.02.2027 10.836 €
06.02. - 13.02.2027 11.080 €	13.02. - 20.02.2027 11.080 €	20.02. - 27.02.2027 11.080 €	27.02. - 06.03.2027 11.080 €
06.03. - 13.03.2027 11.080 €	13.03. - 20.03.2027 11.080 €	20.03. - 27.03.2027 11.080 €	31.03. - 01.10.2099 NOT AVAILABLE



WEBSITE

www.plujeme.cz



E-MAIL

info@plujeme.cz



PHONE

+420 720 755 085



MOBILE

+420 777 170 276



PLUJEME RÁDI S.R.O.

Dlouhá 730/35, 11000 Praha 1 – Staré Město, Czech Republic