

LAGOON 40

Manta (2022)

Catamaran Lagoon 40 Manta, built in 2022 is anchored in the Athens, Alimos marina, Athens area/Saronic/Peloponese, Greece. It has 4 + 2 cabins, can accommodate 8 + 2 people and has 2 toilets. Bed linen and kitchen equipment are included in the price.

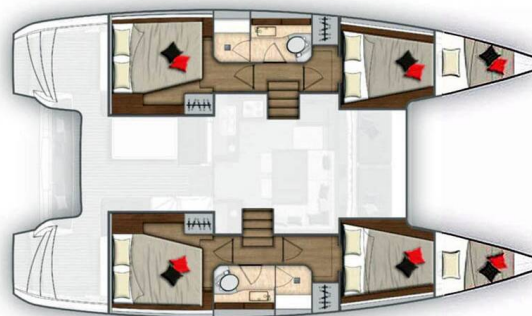

YACHT SPECIFICATIONS

Yacht Base

Athens, Alimos marina, Greece

Yacht ID

4542

Brands

Lagoon

Yacht name

Manta

Production year

2022

Length

39 ft

Cabins

4 + 2

Berths

8 + 2

Max Persons

10

WC

2

Engine

2 x 29 HP

Fuel tank

400 l



WEBSITE

www.plujeme.cz



PHONE

+420 720 755 085



MOBILE

+420 777 170 276



E-MAIL

info@plujeme.cz



PLUJEME RÁDI S.R.O.

Dlouhá 730/35, 11000 Praha 1 – Staré Město, Czech Republic

STANDARD YACHT EQUIPMENT

Comfort	Cockpit cushions, Cockpit seat cushions with backrest, Towels
Deck	Anchor with chain, Bathing platform, Bimini top, Cockpit table, Cockpit/stern, outside shower, Deck lights, Dinghy with outboard engine, Electric anchor windlass, Pulpit seat, Rail openings both sides, Remote control for anchor winch with chain counter at helm, Spring cleats, Swimming ladder, Teak cockpit
Entertainment	Indoor speakers, Outdoor speakers, Radio CD player
Galley	Ice box, Kitchen utensils (Galley equipment, cutlery), Moka pot, Refrigerator
Navigation	Autopilot, Compass, GPS chart plotter - cockpit, Tridata, Wind instrument/Anemometer
Safety	Black Water Tank, VHF radio
Sails	Electric winch, Winch
Yacht electrics	Battery charger, DSC station, Inverter, Plug 220V, 12 V, Service batteries, Shore connection 220 V, Start battery, Water heater



WEBSITE

www.plujeme.cz



PHONE

+420 720 755 085



MOBILE

+420 777 170 276



E-MAIL

info@plujeme.cz



PLUJEME RÁDI S.R.O.

Dlouhá 730/35, 11000 Praha 1 – Staré Město, Czech Republic

SERVICES

SELECTED SERVICES	OBLIGATORY	PAYMENT TYPE	PRICE
Handling fees (Payable now) Season: 2026 New.	Yes	per booking	20,00 €
Preparation fee (Payable now) Season: 2026 New. LUDED: Welcome pack // final cleaning // 1 set of bed sheets / cabin & 1 set of towels / pax, dinghy, outboard engine & initial supply of fuel, gas and water tanks // 1st & last night in the marina // NOT INCLUDED: refuelling, gas & water consumption at end of charter, taxes if any, handling fees & additional equipment deposit.	Yes	per booking	355,00 €
Additional fee for Skipper in forepeak & shared bathroom (Payable now) Season: 2026 New. To be added with Skipper only ; Can be added for new bookings only confirmed after 21/05/2026 ; replaces skipper requirement to have their own toilet/shower. Guests must be aware that they'll need to give access to toilet/shower.	No	per night	50,00 €
Cook (Payable now) Season: 2026 New. +provisioning ; Crew on board must have their own toilets/ showers. If either a skipper or a hostess/cook is on board, 1 double cabin will be required for him/her. If both a skipper and a hostess/cook are on board, 1 double cabin and 1 forepeak cabin will be required for them. Exceptions exists for specific layouts, Sales Agents will provide more details about the different boat models. Cooking breakfast, lunch, 5 dinners a week, supply, keeping the kitchen clean (not the rest of the boat, not the cabins).	No	per week + food	1.540,00 €
Crew change (Payable now) Season: 2026 New. Any crew change during the charter is subject to € 250.- additional cost. The charge includes administration cost, change of bed linen and towels and one night at NY ponton (marina fee included only if the same base than start base). It doesn't include cleaning, nor new transit log where applicable.	No	per booking	250,00 €
Damage waiver (Payable now) Season: 2026 New. Damage waiver limits your liability to the reduced Security Deposit . Mandatory when skipper is added. Price is per night of the charter (minimum value of 7 nights & a maximum value of 21 nights) Not applicable for 4+ weeks charters , nor Regattas/Races.	No	per night	45,00 €

Extra cleaning (Payable now) <i>Season: 2026 New. Optional Additional cleaning</i>	No	per booking	285,00 €
Extra set of linen (choose how many) (Payable now) <i>Season: 2026 New. Extra set of linen : 15 € 1 set of linen (2 sheets & 2 pillow case) - to be updated manually</i>	No	per booking	15,00 €
Extra set of towels (choose how many) (Payable now) <i>Season: 2026 New. Extra set of towels: 10 € 1 set of towels (1 face & 1 bath towel) - to be updated manually</i>	No	per booking	10,00 €
Full board 1-3 pax (number of guests to update manually) (Payable now) <i>Season: 2026 New. only available if cook is booked on board as the cook will do the provisioning based on client's preference. Includes breakfast, lunch & dinner + the crew's food. Does not included alcoholic drinks</i>	No	per guest/day	75,00 €
Full board 4-6 pax (number of guests to update manually) (Payable now) <i>Season: 2026 New. only available if cook is booked on board as the cook will do the provisioning based on client's preference. Includes breakfast, lunch & dinner + the crew's food. Does not included alcoholic drinks</i>	No	per guest/day	60,00 €
Full board 7-12 pax (number of guests to update manually) (Payable now) <i>Season: 2026 New. only available if cook is booked on board as the cook will do the provisioning based on client's preference. Includes breakfast, lunch & dinner + the crew's food. Does not included alcoholic drinks</i>	No	per guest/day	55,00 €
Gritchen cancellation insurance (Payable now) <i>Season: 2026 New. with Covid coverage (4% of client's Total price) - European clients Only</i>	No	per booking	0,00 €
Half board 1-3 pax (number of guests to update manually) (Payable now) <i>Season: 2026 New. only available if cook is booked on board as the cook will do the provisioning based on client's preference. Includes breakfast & lunch OR dinner + the crew's food. Does not included alcoholic drinks</i>	No	per guest/day	60,00 €
Half board 4-6 pax (number of guests to update manually) (Payable now) <i>Season: 2026 New. only available if cook is booked on board as the cook will do the provisioning based on client's preference. Includes breakfast & lunch OR dinner + the crew's food. Does not included alcoholic drinks</i>	No	per guest/day	50,00 €
Half board 7-12 pax (number of guests to update manually) (Payable now) <i>Season: 2026 New. only available if cook is booked on board as the cook will do the provisioning based on client's preference. Includes breakfast & lunch OR dinner + the crew's food. Does not included alcoholic drinks</i>	No	per guest/day	45,00 €

Hostess (Payable now) No per week + food **1.190,00 €**

Season: 2026 New. +provisioning ; Crew on board must have their own toilets/ showers. If either a skipper or a hostess/cook is on board, 1 double cabin will be required for him/her. If both a skipper and a hostess/cook are on board, 1 double cabin and 1 forepeak cabin will be required for them. Exceptions exists for specific layouts, Sales Agents will provide more details about the different boat models. Breakfast, light lunch, keeping the boat and toilet clean (not the rest of the boat, not the cabins).

Hostess (Payable now) No per week + food **1.190,00 €**

Season: 2026 New. +provisioning ; Crew on board must have their own toilets/ showers. If either a skipper or a hostess/cook is on board, 1 double cabin will be required for him/her. If both a skipper and a hostess/cook are on board, 1 double cabin and 1 forepeak cabin will be required for them. Exceptions exists for specific layouts, Sales Agents will provide more details about the different boat models. Breakfast, light lunch, keeping the boat and toilet clean (not the rest of the boat, not the cabins).

Hostess (Payable now) No per week + food **1.310,00 €**

Season: 2026 New. +provisioning ; Crew on board must have their own toilets/ showers. If either a skipper or a hostess/cook is on board, 1 double cabin will be required for him/her. If both a skipper and a hostess/cook are on board, 1 double cabin and 1 forepeak cabin will be required for them. Exceptions exists for specific layouts, Sales Agents will provide more details about the different boat models. Breakfast, light lunch, keeping the boat and toilet clean (not the rest of the boat, not the cabins).

Skipper (Payable now) No per week + food **1.640,00 €**

Season: 2026 New. +provisioning ; Crew on board must have their own toilets/ showers. If either a skipper or a hostess/cook is on board, 1 double cabin will be required for him/her. If both a skipper and a hostess/cook are on board, 1 double cabin and 1 forepeak cabin will be required for them. Exceptions exists for specific layouts, Sales Agents will provide more details about the different boat models. ***NOTE: Skipper details will be available 3 days before the charter.

Skipper (Payable now) No per week + food **1.640,00 €**

Season: 2026 New. +provisioning ; Crew on board must have their own toilets/ showers. If either a skipper or a hostess/cook is on board, 1 double cabin will be required for him/her. If both a skipper and a hostess/cook are on board, 1 double cabin and 1 forepeak cabin will be required for them. Exceptions exists for specific layouts, Sales Agents will provide more details about the different boat models. ***NOTE: Skipper details will be available 3 days before the charter.

Skipper (Payable now)	No	per week + food	1.805,00 €
Season: 2026 New. +provisioning ; Crew on board must have their own toilets/ showers. If either a skipper or a hostess/cook is on board, 1 double cabin will be required for him/her. If both a skipper and a hostess/cook are on board, 1 double cabin and 1 forepeak cabin will be required for them. Exceptions exists for specific layouts, Sales Agents will provide more details about the different boat models. ***NOTE: Skipper details will be available 3 days before the charter.			
Transfer (Payable now)	No	one-way	81,00 €
Season: 2026 New. OW - Athens airport / Base 1 to 3 Pax - For transfers during hours 21:00-06:00h and bank holidays price should be raised by 30€ one-way, or 60€ round trip			
Transfer (Payable now)	No	one-way	147,00 €
Season: 2026 New. OW - Athens airport / Base 4 to 8 Pax - For transfers during hours 21:00-06:00h and bank holidays price should be raised by 30€ one-way, or 60€ round trip			
Transfer (Payable now)	No	one-way	162,00 €
Season: 2026 New. OW - Athens airport / Base 9 to 17 Pax - For transfers during hours 21:00-06:00h and bank holidays price should be raised by 30€ one-way, or 60€ round trip			
VIP Pack (Payable now)	No	per booking	450,00 €
Season: 2026 New. VIP PACK Catamaran (fast track service on arrival and access to the yacht at 13.00 pm + a luxurious drink welcome pack)			
WI-FI Internet connection on boat (Payable now)	No	per week	50,00 €
Season: 2026 New.			



WEBSITE
www.plujeme.cz



PHONE
+420 720 755 085



MOBILE
+420 777 170 276



E-MAIL
info@plujeme.cz



PLUJEME RÁDI S.R.O.
Dlouhá 730/35, 11000 Praha 1 – Staré Město, Czech Republic

ADDITIONAL EXTRAS

EXTRA	OBLIGATORY	PAYMENT TYPE	PRICE
Extra bedlinen (Payable now) Season: 2026 New. Extra set of linen : 15€ 1 extra set of linen (2 sheets & 2 pillow case). To be updated manually. - Payable now	No	per set	15,00 €
Extra towels (Payable now) Season: 2026 New. Extra set of towels : 10€ 1 extra set of towels (1 face & 1 bath towel). To be updated manually. - Payable now	No	per set	10,00 €
Inflatable lifejacket (Payable now) Season: 2026 New. Inflatable life vests and Jackstay - Payable now	No	per booking	55,00 €
Kayak (Payable now) Season: 2026 New. Payable now	No	per week	90,00 €
Railing net (Safety net) (Payable now) Season: 2026 New. Railing net - mounting not included. Clients must mount the railing net (safety net) by themselves - Payable now	No	per booking	110,00 €
Stand up paddle (SUP) (Payable now) Season: 2026 New. Price per day - Payable now	No	per night	15,00 €



WEBSITE
www.plujeme.cz



PHONE
+420 720 755 085



MOBILE
+420 777 170 276



E-MAIL
info@plujeme.cz



PLUJEME RÁDI S.R.O.
Dlouhá 730/35, 11000 Praha 1 – Staré Město, Czech Republic

PRICE AND AVAILABILITY

06.06. - 13.06.2026 4.676 € 5.195 €	13.06. - 20.06.2026 NOT AVAILABLE	20.06. - 27.06.2026 NOT AVAILABLE	27.06. - 04.07.2026 NOT AVAILABLE
04.07. - 11.07.2026 NOT AVAILABLE	11.07. - 18.07.2026 NOT AVAILABLE	18.07. - 25.07.2026 NOT AVAILABLE	25.07. - 01.08.2026 NOT AVAILABLE
01.08. - 08.08.2026 5.264 € 6.580 €	08.08. - 15.08.2026 5.264 € 6.580 €	15.08. - 22.08.2026 NOT AVAILABLE	22.08. - 29.08.2026 NOT AVAILABLE
29.08. - 05.09.2026 4.332 € 5.140 €	05.09. - 12.09.2026 4.263 € 5.015 €	12.09. - 19.09.2026 ON OPTION	19.09. - 26.09.2026 NOT AVAILABLE
26.09. - 03.10.2026 NOT AVAILABLE	03.10. - 10.10.2026 NOT AVAILABLE	10.10. - 17.10.2026 3.795 € 3.995 €	17.10. - 24.10.2026 NOT AVAILABLE
24.10. - 31.10.2026 NOT AVAILABLE	31.10. - 07.11.2026 2.233 € 2.350 €	07.11. - 14.11.2026 2.233 € 2.350 €	20.11. - 12.03.2027 NOT AVAILABLE



WEBSITE

www.plujeme.cz



E-MAIL

info@plujeme.cz



PHONE

+420 720 755 085



MOBILE

+420 777 170 276



PLUJEME RÁDI S.R.O.

Dlouhá 730/35, 11000 Praha 1 – Staré Město, Czech Republic

PRICE AND AVAILABILITY

13.03. - 20.03.2027 2.233 € 2.350 €	20.03. - 27.03.2027 2.233 € 2.350 €	27.03. - 03.04.2027 2.233 € 2.350 €	03.04. - 10.04.2027 2.313 € 2.435 €
10.04. - 17.04.2027 2.427 € 2.555 €	17.04. - 24.04.2027 2.470 € 2.600 €	24.04. - 01.05.2027 3.477 € 3.660 €	01.05. - 08.05.2027 3.477 € 3.660 €
08.05. - 15.05.2027 3.544 € 3.730 €	15.05. - 22.05.2027 3.852 € 4.055 €	22.05. - 29.05.2027 4.584 € 4.825 €	29.05. - 05.06.2027 5.059 € 5.325 €
05.06. - 12.06.2027 5.225 € 5.500 €	12.06. - 19.06.2027 5.653 € 5.950 €	19.06. - 26.06.2027 5.838 € 6.145 €	26.06. - 03.07.2027 6.023 € 6.340 €
03.07. - 10.07.2027 6.517 € 6.860 €	10.07. - 17.07.2027 6.660 € 7.010 €	17.07. - 24.07.2027 6.660 € 7.010 €	24.07. - 31.07.2027 7.011 € 7.380 €
31.07. - 07.08.2027 7.714 € 8.120 €	07.08. - 14.08.2027 7.714 € 8.120 €	14.08. - 21.08.2027 7.011 € 7.380 €	21.08. - 28.08.2027 5.743 € 6.045 €
28.08. - 04.09.2027 5.743 € 6.045 €	04.09. - 11.09.2027 5.928 € 6.240 €	11.09. - 18.09.2027 5.757 € 6.060 €	18.09. - 25.09.2027 5.486 € 5.775 €
25.09. - 02.10.2027 5.030 € 5.295 €			



WEBSITE

www.plujeme.cz



E-MAIL

info@plujeme.cz



PHONE

+420 720 755 085



MOBILE

+420 777 170 276



PLUJEME RÁDI S.R.O.

Dlouhá 730/35, 11000 Praha 1 – Staré Město, Czech Republic

PRICE AND AVAILABILITY

02.10. - 09.10.2027 4.090 € 4.305 €	09.10. - 16.10.2027 3.548 € 3.735 €	16.10. - 23.10.2027 3.012 € 3.170 €	23.10. - 30.10.2027 2.736 € 2.880 €
30.10. - 06.11.2027 2.233 € 2.350 €	06.11. - 13.11.2027 2.233 € 2.350 €	13.11. - 20.11.2027 2.233 € 2.350 €	20.11. - 27.11.2027 2.233 € 2.350 €
27.11. - 04.12.2027 2.233 € 2.350 €	04.12. - 11.12.2027 2.233 € 2.350 €	11.12. - 18.12.2027 2.233 € 2.350 €	18.12. - 25.12.2027 2.233 € 2.350 €



WEBSITE

www.plujeme.cz



E-MAIL

info@plujeme.cz



PHONE

+420 720 755 085



MOBILE

+420 777 170 276



PLUJEME RÁDI S.R.O.

Dlouhá 730/35, 11000 Praha 1 – Staré Město, Czech Republic