

LAGOON 450

Marčelina (2015)

Catamaran Lagoon 450 Marčelina, built in 2015 is anchored in the Marina Mandalina, Sibenik, Šibenik region, Croatia. It has 4 + 2 cabins, can accommodate 8 + 2 + 2 people and has 4 toilets. Bed linen and kitchen equipment are included in the price.

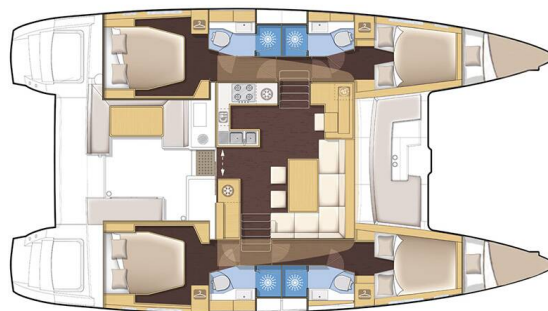

YACHT SPECIFICATIONS

Yacht Base

Marina Mandalina, Sibenik, Croatia

Yacht ID

442

Brands

Lagoon

Yacht name

Marčelina

Production year

2015

Length

46 ft

Cabins

4 + 2

Berths

8 + 2 + 2

WC

4

Engine

2 x 55 HP

Fuel tank

1000 l



WEBSITE

www.plujeme.cz



PHONE

+420 720 755 085



MOBILE

+420 777 170 276



E-MAIL

info@plujeme.cz



PLUJEME RÁDI S.R.O.

Dlouhá 730/35, 11000 Praha 1 – Staré Město, Czech Republic

STANDARD YACHT EQUIPMENT

Comfort	Bed linen, Cockpit cushions, Towels
Deck	Bimini top, Cockpit table, Cockpit/stern, outside shower, Dinghy, Electric anchor windlass, Outboard engine
Entertainment	Radio CD mp3 player + USB, TV + DVD
Galley	Hot water, Ice maker, Refrigerator
Interior	Electric toilet
Navigation	Autopilot, Echosounder/Depthsounder, GPS chart plotter - cockpit, Speedometer (Speed log)
Sails	Electric winch, Lazy bag, Lazy jacks
Yacht electrics	Air Conditioning, Generator, Heating, Shore connection 220 V



WEBSITE

www.plujeme.cz



E-MAIL

info@plujeme.cz



PHONE

+420 720 755 085



MOBILE

+420 777 170 276



PLUJEME RÁDI S.R.O.

Dlouhá 730/35, 11000 Praha 1 – Staré Město, Czech Republic

SERVICES

SELECTED SERVICES	OBLIGATORY	PAYMENT TYPE	PRICE
Base fee (Payable at the base) Season: 2026. Free berth in Marina Mandalina during whole charter period!	Yes	per booking	0,00 €
Transit log (Payable at the base) Season: 2026. WiFi 50 GB/week, GPS plotter in cockpit, cockpit cushions, outboard engine with fuel, final cleaning, laundry, towels, paper towels, toilet paper, cooking gas, soap, liquid and sponge for dish washing, welcome snack pack (tea, coffee, water, premium local wine, honey, sugar, local sweets) and snorkeling mask.	Yes	per booking	440,00 €
Deposit insurance (Payable at the base) Season: 2026. + For sailing yachts and catamarans 500€ refundable; + For motor yacht 1/2 of deposit refundable.	No	per week	170,00 €
Early Check in (Payable at the base) Season: 2026. until 14:00 h (limited number of boats, please contact the booking office for the reservation)	No	per booking	190,00 €
Hostess (Payable at the base) Season: 2026.	No	per day + food	200,00 €
Permit (Payable at the base) Season: 2026. Permit for Montenegro, Italy, Malta, Greece; To sail out of Croatian waters, 2 crew members with valid licenses obligatory	No	per booking	150,00 €
Provisioning (Payable at the base) Season: 2026. 10% of the amount (minimal amount 150 EUR)	No	per booking	0,00 €
Skipper (Payable at the base) Season: 2026.	No	per day + food	250,00 €



WEBSITE
www.plujeme.cz



PHONE
+420 720 755 085



MOBILE
+420 777 170 276



E-MAIL
info@plujeme.cz



PLUJEME RÁDI S.R.O.
Dlouhá 730/35, 11000 Praha 1 – Staré Město, Czech Republic

ADDITIONAL EXTRAS

EXTRA	OBLIGATORY	PAYMENT TYPE	PRICE
Coffee machine (Payable at the base) Season: 2026. on request - Payable at the base	No	per booking	0,00 €
Extra snorkeling equipment (Payable at the base) Season: 2026. Payable at the base	No	per week/ person	30,00 €
Gennaker (Payable at the base) Season: 2026. Payable at the base	No	per week	170,00 €
Railing net (Safety net) (Payable at the base) Season: 2026. Payable at the base	No	per booking	80,00 €
Seabob (Payable at the base) Season: 2026. Cayago Sea Bob F5, + 500 EUR Deposit! - Payable at the base	No	per week	950,00 €
Stand up paddle (SUP) (Payable at the base) Season: 2026. Payable at the base	No	per week	125,00 €

**WEBSITE**www.plujeme.cz**E-MAIL**info@plujeme.cz**PHONE**

+420 720 755 085

**MOBILE**

+420 777 170 276

**PLUJEME RÁDI S.R.O.**

Dlouhá 730/35, 11000 Praha 1 – Staré Město, Czech Republic

PRICE AND AVAILABILITY

01.05. - 02.05.2026 NOT AVAILABLE	02.05. - 09.05.2026 2.970 € 4.950 €	09.05. - 16.05.2026 4.050 € 6.750 €	16.05. - 23.05.2026 4.050 € 6.750 €
23.05. - 30.05.2026 5.590 € 8.600 €	30.05. - 06.06.2026 NOT AVAILABLE	06.06. - 13.06.2026 5.590 € 8.600 €	13.06. - 20.06.2026 NOT AVAILABLE
20.06. - 27.06.2026 NOT AVAILABLE	27.06. - 04.07.2026 6.519 € 9.400 €	04.07. - 11.07.2026 6.519 € 9.400 €	11.07. - 18.07.2026 NOT AVAILABLE
18.07. - 25.07.2026 8.010 € 11.550 €	25.07. - 01.08.2026 8.010 € 11.550 €	01.08. - 08.08.2026 8.010 € 11.550 €	08.08. - 15.08.2026 8.010 € 11.550 €
15.08. - 22.08.2026 6.519 € 9.400 €	22.08. - 29.08.2026 NOT AVAILABLE	29.08. - 05.09.2026 NOT AVAILABLE	05.09. - 12.09.2026 NOT AVAILABLE
12.09. - 19.09.2026 5.220 € 7.150 €	19.09. - 26.09.2026 NOT AVAILABLE	26.09. - 03.10.2026 3.614 € 4.950 €	03.10. - 10.10.2026 3.614 € 4.950 €
10.10. - 17.10.2026 3.614 € 4.950 €	17.10. - 24.10.2026 3.614 € 4.950 €	24.10. - 31.10.2026 3.614 € 4.950 €	31.10. - 07.11.2026 3.614 € 4.950 €
07.11. - 14.11.2026 3.614 € 4.950 €	14.11. - 21.11.2026 3.614 € 4.950 €	21.11. - 28.11.2026 3.614 € 4.950 €	28.11. - 05.12.2026 3.614 € 4.950 €



WEBSITE

www.plujeme.cz



E-MAIL

info@plujeme.cz



PHONE

+420 720 755 085



MOBILE

+420 777 170 276



PLUJEME RÁDI S.R.O.

Dlouhá 730/35, 11000 Praha 1 – Staré Město, Czech Republic

PRICE AND AVAILABILITY

05.12. - 12.12.2026

3.614 € 4.950 €

12.12. - 19.12.2026

3.614 € 4.950 €

19.12. - 26.12.2026

3.614 € 4.950 €



WEBSITE

www.plujeme.cz



E-MAIL

info@plujeme.cz



PHONE

+420 720 755 085



MOBILE

+420 777 170 276



PLUJEME RÁDI S.R.O.

Dlouhá 730/35, 11000 Praha 1 – Staré Město, Czech Republic