

SUN ODYSSEY 490

Vitamin Sea (2019)

Sailing yacht Sun Odyssey 490 Vitamin Sea, built in 2019 is anchored in the **Rhodes New Marina, Dodecanese, Greece**. It has **4 cabins**, can accommodate **8 + 2 people** and has **4 toilets**. Bed linen and kitchen equipment are included in the price.

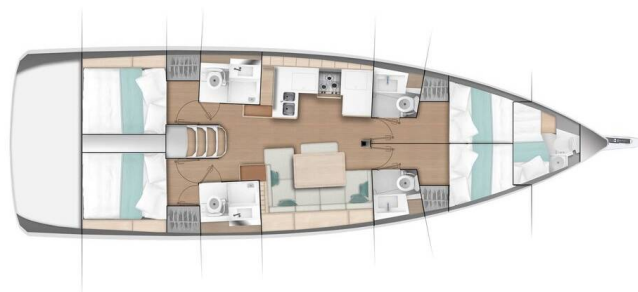

YACHT SPECIFICATIONS

Yacht Base

Rhodes New Marina, Greece

Yacht ID

4223

Brands

Jeanneau

Yacht name

Vitamin Sea

Production year

2019

Length

47 ft

Cabins

4

Berths

8 + 2

Max Persons

10

WC

4

Engine

1 x 80 HP

Fuel tank

240 l



WEBSITE

www.plujeme.cz



PHONE

+420 720 755 085



MOBILE

+420 777 170 276



E-MAIL

info@plujeme.cz



PLUJEME RÁDI S.R.O.

Dlouhá 730/35, 11000 Praha 1 – Staré Město, Czech Republic

STANDARD YACHT EQUIPMENT

Deck	Bimini top, Cockpit table, Cockpit/stern, outside shower, Dinghy, Electric anchor windlass, Outboard engine, Sprayhood, Swimming ladder
Entertainment	Radio mp3 player, Snorkeling equipment
Galley	Oven, Refrigerator, Stove
Interior	Convertible table in salon, Electric fans
Navigation	Autopilot, Bow thruster, Echosounder/Depthsonder, GPS chart plotter - cockpit, Navigation (Nautical) charts and nautical guide, Pilot book, Speedometer (Speed log), Wind instrument/Anemometer
Safety	Black Water Tank, First aid kit, Horseshoe lifebuoy, Life belts (Safety harness), Life jackets, Liferaft, VHF radio
Sails	Lazy bag, Lazy jacks
Yacht electrics	Battery charger, Shore power cable, Shore power connection, Solar panels



WEBSITE

www.plujeme.cz



PHONE

+420 720 755 085



MOBILE

+420 777 170 276



E-MAIL

info@plujeme.cz



PLUJEME RÁDI S.R.O.

Dlouhá 730/35, 11000 Praha 1 – Staré Město, Czech Republic

SERVICES

SELECTED SERVICES	OBLIGATORY	PAYMENT TYPE	PRICE
Charter pack (Payable at the base) Season: 2026. Included: End Cleaning, 2 bottles of water, soap and head paper (1 x per head); Bed Linen (per double cabin/week): 2 top sheets, 1 bottom sheet, 2 pillowcases, 2 quilts; Towels (per person/per week): 1 face towel, 1 bath towel; 2 Gas Bottles (one in full); Mooring fees (first and last day at Athenian's Pier); Snorkeling equipment (one set per cabin); Electricity consumption at the base, water refilling, outboard gasoline	Yes	per booking	310,00 €
Damage waiver (Payable at the base) Season: 2026. + Refundable Security Deposit 700 €/per charter. DAMAGE WAIVER plus REFUNDABLE SECURITY DEPOSIT (must be paid on the spot) up to 2 weeks' charter. The Damage Waiver reduces your financial liability in the event of damage to the yacht, loss or damage to ancillary equipment, or damage caused by a third party during your charter. Non-refundable: The Damage Waiver is not refundable under any circumstances. The refundable deposit covers any damage or loss over the damage waiver amount, and the customer's total financial liability will not exceed the amount of the damage waiver and the refundable deposit. Coverage: It covers any loss or accident involving the yacht, its equipment, or a third party, including all risks of damage or theft, whether due to negligence or malicious intent by the skipper or clients. Indemnification: It indemnifies all parties involved in all cases. Additional Weeks: For any additional week of the charter, an extra Damage Waiver charge will apply, amounting to half of the standard Damage Waiver cost. The payment of either the Refundable Security Deposit or the Damage Waiver applies solely to one major incident at a time. Suppose there is a loss or damage to high-value equipment (such as an outboard engine or dinghy, sails, mast). In that case, the Charterer has the right to a replacement or repair, on the condition that a new Refundable Security Deposit is paid promptly upon receiving the replacement or completion of the repair.	Yes	per booking	400,00 €
Cabin conversion (Payable at the base) Season: 2026. where applicable	No	per booking	150,00 €

<p>Cook (Payable at the base)</p> <p>Season: 2026. Require their own cabin/head & payable on the spot; Provisions for crew must include an allowance of up to €30/day/crew for meals. If the crew joins guests for meals ashore, the allowance does not apply The Charterer may cancel the crew service up to 31 days before embarkation without incurring any penalty. Athenian Yachts solely provides facilitation services to help the Charterer directly hire local freelance crew, without any additional fees or charges. The Company does not act as a crew agency or employer and assumes no responsibility for the performance of the crew's services. No warranties or representations are made regarding the quality or reliability of the crew's services, and Athenian Yachts shall not be liable for any act, omission, or negligence of the crew members.</p>	No	per day + food	230,00 €
<p>Crew change (Payable at the base)</p> <p>Season: 2026. Crew Change (only on our bases) is allowed up to 75% during the charter. If it is over 75%, it is considered a new charter; The skipper remains the same; Includes: water, electricity, and marina fees/services; Charter Pack, for crew changes as per our Price List.</p>	No	per crew change	120,00 €
<p>Early boarding/check-in (Payable at the base)</p> <p>Season: 2026. at 14:00hrs; upon request & subject to no damages from the previous charterer</p>	No	per booking	200,00 €
<p>Hostess (Payable at the base)</p> <p>Season: 2026. Require their own cabin/head & payable on the spot; Provisions for crew must include an allowance of up to €30/day/crew for meals. If the crew joins guests for meals ashore, the allowance does not apply The Charterer may cancel the crew service up to 31 days before embarkation without incurring any penalty. Athenian Yachts solely provides facilitation services to help the Charterer directly hire local freelance crew, without any additional fees or charges. The Company does not act as a crew agency or employer and assumes no responsibility for the performance of the crew's services. No warranties or representations are made regarding the quality or reliability of the crew's services, and Athenian Yachts shall not be liable for any act, omission, or negligence of the crew members.</p>	No	per day + food	190,00 €
<p>Internet pack (Payable at the base)</p> <p>Season: 2026. Wi-Fi router, unlimited</p>	No	per week	90,00 €
<p>Pet on board (Payable at the base)</p> <p>Season: 2026. Pets allowed (up to 7 kg)</p>	No	per booking	200,00 €
<p>Provisioning (Payable at the base)</p> <p>Season: 2026. Provisioning service</p>	No	per booking	20,00 €

Skipper (Payable at the base)

No

per day + food

210,00 €

Season: 2026. Damage Waiver is compulsory with skippered charter; Require their own cabin/head & payable on the spot; Provisions for crew must include an allowance of up to €30/day/crew for meals. If the crew joins guests for meals ashore, the allowance does not apply The Charterer may cancel the crew service up to 31 days before embarkation without incurring any penalty. Athenian Yachts solely provides facilitation services to help the Charterer directly hire local freelance crew, without any additional fees or charges. The Company does not act as a crew agency or employer and assumes no responsibility for the performance of the crew's services. No warranties or representations are made regarding the quality or reliability of the crew's services, and Athenian Yachts shall not be liable for any act, omission, or negligence of the crew members.

Transfer (Payable at the base)

No

per booking

0,00 €

Season: 2026. Kindly contact charter company for the transfer cost. Transfer service upon request (can only be arranged the latest 7 days before embarkation)

**WEBSITE**www.plujeme.cz**E-MAIL**info@plujeme.cz**PHONE**

+420 720 755 085

**MOBILE**

+420 777 170 276

**PLUJEME RÁDI S.R.O.**

Dlouhá 730/35, 11000 Praha 1 – Staré Město, Czech Republic

ADDITIONAL EXTRAS

EXTRA	OBLIGATORY	PAYMENT TYPE	PRICE
Automatic Inflatable Life Jacket (Payable at the base) Season: 2026. subject to availability - Payable at the base	No	per week/ person	30,00 €
Beach towel (Payable at the base) Season: 2026. yours to keep - Payable at the base	No	per piece	13,00 €
Blister (Payable at the base) Season: 2026. plus Refundable Security Deposit € 600 payable by credit card - subject to availability - Payable at the base	No	per week	250,00 €
Extra bedlinen and towels (Payable at the base) Season: 2026. 1 set = 2 sheets, 1 pillow case, 1 face towel, 1 bath towel - Payable at the base	No	per set	12,00 €
Gennaker (Payable at the base) Season: 2026. + €600 refundable security deposit - subject to availability; (In case of a last-minute cancellation (at the base), the client will be charged in full for the blister's charter fees, as we are obliged to pay the fees to the supplier) - Payable at the base	No	per week	250,00 €
Grill/Barbecue/Plancha (Payable at the base) Season: 2026. BBQ Instant Grill - Payable at the base	No	per piece	13,00 €
Railing net (Safety net) (Payable at the base) Season: 2026. Payable at the base	No	per booking	200,00 €
Stand up paddle (SUP) (Payable at the base) Season: 2026. + €300 refundable security deposit (by credit card) - subject to availability - Payable at the base	No	per week	100,00 €



WEBSITE
www.plujeme.cz



PHONE
+420 720 755 085



MOBILE
+420 777 170 276



E-MAIL
info@plujeme.cz



PLUJEME RÁDI S.R.O.
Dlouhá 730/35, 11000 Praha 1 - Staré Město, Czech Republic

PRICE AND AVAILABILITY

25.04. - 02.05.2026 3.383 € 3.980 €	02.05. - 09.05.2026 2.786 € 3.980 €	09.05. - 16.05.2026 2.786 € 3.980 €	16.05. - 23.05.2026 3.479 € 4.970 €
23.05. - 30.05.2026 NOT AVAILABLE	30.05. - 06.06.2026 NOT AVAILABLE	06.06. - 13.06.2026 4.973 € 5.850 €	13.06. - 20.06.2026 4.973 € 5.850 €
20.06. - 27.06.2026 NOT AVAILABLE	27.06. - 04.07.2026 4.650 € 5.470 €	04.07. - 11.07.2026 4.376 € 5.470 €	11.07. - 18.07.2026 NOT AVAILABLE
18.07. - 25.07.2026 4.376 € 5.470 €	25.07. - 01.08.2026 4.376 € 5.470 €	01.08. - 08.08.2026 NOT AVAILABLE	08.08. - 15.08.2026 4.973 € 5.850 €
15.08. - 22.08.2026 4.973 € 5.850 €	22.08. - 29.08.2026 NOT AVAILABLE	29.08. - 05.09.2026 4.650 € 5.470 €	05.09. - 12.09.2026 NOT AVAILABLE
12.09. - 26.09.2026 NOT AVAILABLE	26.09. - 03.10.2026 NOT AVAILABLE	03.10. - 10.10.2026 NOT AVAILABLE	10.10. - 17.10.2026 NOT AVAILABLE
17.10. - 24.10.2026 3.383 € 3.980 €	24.10. - 31.10.2026 2.491 € 2.930 €	31.10. - 07.11.2026 2.491 € 2.930 €	07.11. - 14.11.2026 2.491 € 2.930 €
14.11. - 21.11.2026 2.491 € 2.930 €	21.11. - 28.11.2026 2.491 € 2.930 €	28.11. - 05.12.2026 2.491 € 2.930 €	



WEBSITE

www.plujeme.cz



E-MAIL

info@plujeme.cz



PHONE

+420 720 755 085



MOBILE

+420 777 170 276



PLUJEME RÁDI S.R.O.

Dlouhá 730/35, 11000 Praha 1 – Staré Město, Czech Republic

PRICE AND AVAILABILITY

05.12. - 12.12.2026

2.491 € 2.930 €

12.12. - 19.12.2026

2.491 € 2.930 €

19.12. - 26.12.2026

2.491 € 2.930 €



WEBSITE

www.plujeme.cz



E-MAIL

info@plujeme.cz



PHONE

+420 720 755 085



MOBILE

+420 777 170 276



PLUJEME RÁDI S.R.O.

Dlouhá 730/35, 11000 Praha 1 – Staré Město, Czech Republic