

LAGOON 450 F

Kon-Tiki (2019)

Catamaran Lagoon 450 F Kon-Tiki, built in 2019 is anchored in the Preveza, Main Port, Ionian Islands, Greece. It has 4 + 2 cabins, can accommodate 8 + 2 people and has 4 + 1 toilets. Bed linen and kitchen equipment are included in the price.

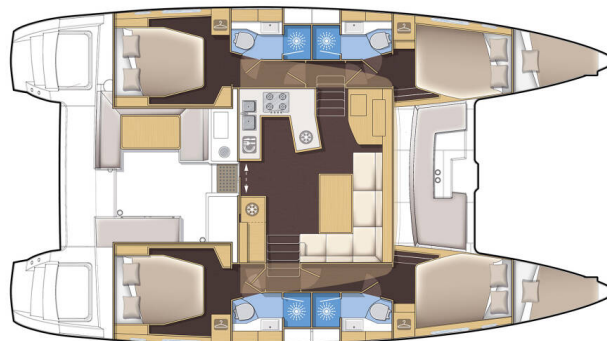

YACHT SPECIFICATIONS

Yacht Base

Preveza, Main Port, Greece

Yacht ID

3978

Brands

Lagoon

Yacht name

Kon-Tiki

Production year

2019

Length

46 ft

Cabins

4 + 2

Berths

8 + 2

WC

4 + 1

Engine

1 x 57 HP

Fuel tank

1000 l



WEBSITE

www.plujeme.cz



PHONE

+420 720 755 085



MOBILE

+420 777 170 276



E-MAIL

info@plujeme.cz



PLUJEME RÁDI S.R.O.

Dlouhá 730/35, 11000 Praha 1 – Staré Město, Czech Republic

STANDARD YACHT EQUIPMENT

Comfort	Bedlinen and towels, Cockpit cushions, Outside cushions, Pillows
Deck	Anchor, Anchor Delta, Bimini top, Black ball, Boat hook, Cockpit table, Dinghy, Dinghy with outboard engine, Electric anchor windlass, Fenders, Flybridge, Gangway, Hydraulic gangway, Main anchor, Outboard engine, Spare anchor (Reserve, Auxiliary anchor), Sprayhood, Swimming ladder, Water hose, Winch handles
Entertainment	Radio CD player, USB, AUX input, Snorkeling equipment, USB
Galley	Gas cookers, Hot water, Kitchen utensils (Galley equipment, cutlery), Refrigerator, Stove
Interior	Barometer, Electric fans in cabins, Electric toilet
Navigation	Autopilot, Binoculars, Electronic sea charts, GPS, GPS chart plotter, GPS chart plotter - cockpit, Hand bearing compass, Log, Speed, Depth- echo sounder, Log/speed instrument, Nautical charts, Pilot book, Radar, Wind instrument/Anemometer
Safety	Emergency tiller, EPIRB-Distress radio beacons, Fire extinguisher, First aid kit, Floating light, Fog horn, Life belts (Safety harness), Life jackets, Liferaft, Light and rope for horseshoe life buoy, Torch, VHF radio, Wire (shroud) cutter
Sails	Electric winch, Lazy bag, Lazy jacks
Yacht electrics	220V socket, Air Conditioning, Battery charger, Generator, Inverter, Shore connection 220 V, Solar panels, USB charger for mobile phone and laptop, USB sockets, Watermaker - desalinator



WEBSITE

www.plujeme.cz



PHONE

+420 720 755 085



MOBILE

+420 777 170 276



E-MAIL

info@plujeme.cz



PLUJEME RÁDI S.R.O.

Dlouhá 730/35, 11000 Praha 1 – Staré Město, Czech Republic

SERVICES

SELECTED SERVICES	OBLIGATORY	PAYMENT TYPE	PRICE
Security Deposit Waiver (Payable at the base) Season: 2026. 250 EUR credit voucher for the next charter in case of no damage/loss upon redelivery. No cash refund.	Yes	per booking	600,00 €
Standard Charter Pack (Payable at the base) Season: 2026. Welcome kit	Yes	per booking	370,00 €
Beach towel (Payable at the base) Season: 2026.	No	per booking	10,00 €
Berth cost (Payable at the base) Season: 2026. Berthing fees for first & last night at the marina/port	No	per booking	0,00 €
Cook (Payable at the base) Season: 2026. Crew provisioning to be provided by Charterer in arrangement with crew. If monetary compensation shall be agreed, then it shall be of no less than €30 per crew member per day. Charterer shall provide crew with sleeping cabin/berth and shower/toilet use to be designated to them onboard.	No	per day + food	215,00 €
Family pack (Payable at the base) Season: 2026. Safety net, SUP, junior life jackets, normal foam type	No	per booking	350,00 €
Fast Track pack (Payable at the base) Season: 2026. Access to the yacht by 14:00h on embarkation day, only IF feasible	No	per booking	200,00 €
Hostess (Payable at the base) Season: 2026. Crew provisioning to be provided by Charterer in arrangement with crew. If monetary compensation shall be agreed, then it shall be of no less than €30 per crew member per day. Charterer shall provide crew with sleeping cabin/berth and shower/toilet use to be designated to them onboard.	No	per day + food	180,00 €
Internet pack (Payable at the base) Season: 2026. Wi-Fi router for Internet aboard (subject to GSM coverage up to 10GB/week)	No	per week	50,00 €
One way fee (Payable at the base) Season: 2026. Volos-Skiathos	No	per booking	300,00 €

One way fee (Payable at the base) Season: 2026. Preveza-Lefkas	No	per booking	300,00 €
One way fee (Payable at the base) Season: 2026. Athens-Lavrion	No	per booking	500,00 €
One way fee (Payable at the base) Season: 2026. Athens-Cyclades/Sporades	No	per booking	1.000,00 €
One way fee (Payable at the base) Season: 2026. Athens-Dodecanese	No	per booking	1.200,00 €
One way fee (Payable at the base) Season: 2026. Kos-Rhodos	No	per booking	600,00 €
One way fee (Payable at the base) Season: 2026. Lefkas/Preveza-Corfu	No	per booking	600,00 €
One way fee (Payable at the base) Season: 2026. Athens-Lefkas-Preveza	No	per booking	1.200,00 €
One way fee (Payable at the base) Season: 2026. Athens-Corfu	No	per booking	1.400,00 €
Overnight on board (Payable at the base) Season: 2026. Embarkation on yacht & overnight stay the day before charter starts, check-in by 13:00h on charter start day. Subject to last minute availability of yacht on previous day.	No	per booking	180,00 €
Pet on board (Payable at the base) Season: 2026. up to 7 kg	No	per booking	200,00 €
Skipper (Payable at the base) Season: 2026. Crew provisioning to be provided by Charterer in arrangement with crew. If monetary compensation shall be agreed, then it shall be of no less than €30 per crew member per day. Charterer shall provide crew with sleeping cabin/berth and shower/toilet use to be designated to them onboard. Skipped charters come obligatorily with: Security deposit waiver, non refundable, EUR 400	No	per day + food	215,00 €
Stand up paddle (SUP) (Payable at the base) Season: 2026.	No	per week	100,00 €

VIP Pack (Payable at the base)

No

per booking

300,00 €

Season: 2026. Airport/Local Base welcome & pickup, transfer to the yacht, welcome pack with sparkling wine & fruits, departure transfer to the local airport



WEBSITE

www.plujeme.cz



E-MAIL

info@plujeme.cz



PHONE

+420 720 755 085



MOBILE

+420 777 170 276



PLUJEME RÁDI S.R.O.

Dlouhá 730/35, 11000 Praha 1 – Staré Město, Czech Republic

ADDITIONAL EXTRAS

EXTRA	OBLIGATORY	PAYMENT TYPE	PRICE
Automatic Inflatable Life Jacket <i>(Payable at the base)</i> Season: 2026. <i>Payable at the base</i>	No	per week/ person	20,00 €
Beach towel <i>(Payable at the base)</i> Season: 2026. <i>Payable at the base</i>	No	per piece	10,00 €
Extra bedlinen <i>(Payable at the base)</i> Season: 2026. <i>Payable at the base</i>	No	per set	10,00 €
Grill/Barbecue/Plancha <i>(Payable at the base)</i> Season: 2026. <i>portable, 1x gas bottle included - Payable at the base</i>	No	per week	80,00 €
Kayak <i>(Payable at the base)</i> Season: 2026. <i>Payable at the base</i>	No	per week	100,00 €
Outboard engine 9 HP <i>(Payable at the base)</i> Season: 2026. <i>+ 600€ deposit Available only on specific bases & only upon request! - Payable at the base</i>	No	per week	250,00 €
Railing net (Safety net) <i>(Payable at the base)</i> Season: 2026. <i>installed - Payable at the base</i>	No	per booking	200,00 €



WEBSITE

www.plujeme.cz



E-MAIL

info@plujeme.cz



PHONE

+420 720 755 085



MOBILE

+420 777 170 276



PLUJEME RÁDI S.R.O.

Dlouhá 730/35, 11000 Praha 1 – Staré Město, Czech Republic

PRICE AND AVAILABILITY

25.04. - 02.05.2026 3.710 € 5.300 €	02.05. - 09.05.2026 3.710 € 5.300 €	09.05. - 16.05.2026 3.710 € 5.300 €	16.05. - 23.05.2026 4.800 € 6.000 €
23.05. - 30.05.2026 5.760 € 7.200 €	30.05. - 06.06.2026 6.630 € 7.800 €	06.06. - 13.06.2026 7.353 € 8.650 €	13.06. - 20.06.2026 NOT AVAILABLE
20.06. - 27.06.2026 NOT AVAILABLE	27.06. - 04.07.2026 NOT AVAILABLE	04.07. - 11.07.2026 NOT AVAILABLE	11.07. - 25.07.2026 NOT AVAILABLE
25.07. - 01.08.2026 NOT AVAILABLE	01.08. - 08.08.2026 NOT AVAILABLE	08.08. - 15.08.2026 10.370 € 12.200 €	15.08. - 22.08.2026 NOT AVAILABLE
22.08. - 29.08.2026 8.628 € 10.150 €	29.08. - 05.09.2026 NOT AVAILABLE	05.09. - 12.09.2026 NOT AVAILABLE	12.09. - 19.09.2026 NOT AVAILABLE
19.09. - 26.09.2026 7.565 € 8.900 €	26.09. - 03.10.2026 6.120 € 7.200 €	03.10. - 10.10.2026 6.300 € 7.000 €	10.10. - 17.10.2026 5.760 € 6.400 €
17.10. - 24.10.2026 4.500 € 5.000 €	24.10. - 31.10.2026 4.500 € 5.000 €	31.10. - 07.11.2026 4.500 € 5.000 €	07.11. - 14.11.2026 4.500 € 5.000 €
14.11. - 21.11.2026 4.500 € 5.000 €	21.11. - 31.12.2026 NOT AVAILABLE		



WEBSITE

www.plujeme.cz



E-MAIL

info@plujeme.cz



PHONE

+420 720 755 085



MOBILE

+420 777 170 276



PLUJEME RÁDI S.R.O.

Dlouhá 730/35, 11000 Praha 1 – Staré Město, Czech Republic

PRICE AND AVAILABILITY

02.01. - 09.01.2027 3.780 € 4.200 €	09.01. - 16.01.2027 3.780 € 4.200 €	16.01. - 23.01.2027 3.780 € 4.200 €	23.01. - 30.01.2027 3.780 € 4.200 €
30.01. - 06.02.2027 3.780 € 4.200 €	06.02. - 13.02.2027 3.780 € 4.200 €	13.02. - 20.02.2027 3.780 € 4.200 €	20.02. - 27.02.2027 3.780 € 4.200 €
27.02. - 06.03.2027 3.780 € 4.200 €	06.03. - 13.03.2027 3.780 € 4.200 €	13.03. - 20.03.2027 3.780 € 4.200 €	20.03. - 27.03.2027 3.780 € 4.200 €
27.03. - 03.04.2027 3.780 € 4.200 €	03.04. - 10.04.2027 3.780 € 4.200 €	10.04. - 17.04.2027 3.780 € 4.200 €	17.04. - 24.04.2027 3.780 € 4.200 €
24.04. - 01.05.2027 4.770 € 5.300 €	01.05. - 08.05.2027 4.770 € 5.300 €	08.05. - 15.05.2027 4.770 € 5.300 €	15.05. - 22.05.2027 5.400 € 6.000 €
22.05. - 29.05.2027 6.480 € 7.200 €	29.05. - 05.06.2027 7.020 € 7.800 €	05.06. - 12.06.2027 7.785 € 8.650 €	12.06. - 19.06.2027 7.785 € 8.650 €
19.06. - 26.06.2027 9.135 € 10.150 €	26.06. - 03.07.2027 9.135 € 10.150 €	03.07. - 10.07.2027 9.135 € 10.150 €	10.07. - 17.07.2027 9.135 € 10.150 €
17.07. - 24.07.2027 9.135 € 10.150 €	24.07. - 31.07.2027 9.135 € 10.150 €	31.07. - 07.08.2027 10.980 € 12.200 €	



WEBSITE

www.plujeme.cz



E-MAIL

info@plujeme.cz



PHONE

+420 720 755 085



MOBILE

+420 777 170 276



PLUJEME RÁDI S.R.O.

Dlouhá 730/35, 11000 Praha 1 – Staré Město, Czech Republic

PRICE AND AVAILABILITY

07.08. - 14.08.2027 10.980 € 12.200 €	14.08. - 21.08.2027 10.980 € 12.200 €	21.08. - 28.08.2027 9.135 € 10.150 €	28.08. - 04.09.2027 9.135 € 10.150 €
04.09. - 11.09.2027 9.135 € 10.150 €	11.09. - 18.09.2027 8.010 € 8.900 €	18.09. - 25.09.2027 8.010 € 8.900 €	25.09. - 02.10.2027 6.480 € 7.200 €
02.10. - 09.10.2027 6.300 € 7.000 €	09.10. - 16.10.2027 5.760 € 6.400 €	16.10. - 23.10.2027 4.500 € 5.000 €	23.10. - 30.10.2027 4.500 € 5.000 €
30.10. - 06.11.2027 4.500 € 5.000 €	06.11. - 13.11.2027 4.500 € 5.000 €	13.11. - 20.11.2027 4.500 € 5.000 €	20.11. - 27.11.2027 4.500 € 5.000 €
27.11. - 04.12.2027 4.500 € 5.000 €	04.12. - 11.12.2027 4.500 € 5.000 €	11.12. - 18.12.2027 4.500 € 5.000 €	18.12. - 25.12.2027 4.500 € 5.000 €



WEBSITE

www.plujeme.cz



E-MAIL

info@plujeme.cz



PHONE

+420 720 755 085



MOBILE

+420 777 170 276



PLUJEME RÁDI S.R.O.

Dlouhá 730/35, 11000 Praha 1 – Staré Město, Czech Republic