

# ELAN IMPRESSION 50

P & B (2015)

Sailing yacht **Elan Impression 50 P & B**, built in **2015** is anchored in the **ACI Marina Split, Split region, Croatia**. It has **5 + 1 cabins**, can accommodate **10 + 2 people** and has **2 + 1 toilets**. Bed linen and kitchen equipment are included in the price.

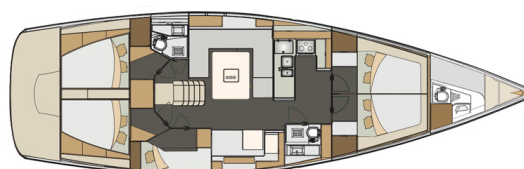

## YACHT SPECIFICATIONS

Yacht Base

**ACI Marina Split, Croatia**

Yacht ID

**381**

Brands

**Elan Marine**

Yacht name

**P & B**

Production year

**2015**

Length

**50 ft**

Cabins

**5 + 1**

Berths

**10 + 2**

WC

**2 + 1**

Engine

**1 x 75 HP**

Fuel tank

**295 l**



**WEBSITE**

[www.plujeme.cz](http://www.plujeme.cz)



**PHONE**

+420 720 755 085



**MOBILE**

+420 777 170 276



**E-MAIL**

[info@plujeme.cz](mailto:info@plujeme.cz)



**PLUJEME RÁDI S.R.O.**

Dlouhá 730/35, 11000 Praha 1 – Staré Město, Czech Republic

## STANDARD YACHT EQUIPMENT

Comfort	<b>Cockpit cushions, Deck cushions</b>
Deck	<b>Bathing platform, Bimini top, Boat hook, Cockpit fridge, Cockpit table, Cockpit/stern, outside shower, Dinghy, Dinghy (byboat) pump, Electric anchor windlass, Fenders, Gangway, Main anchor, Mooring ropes, Spare anchor (Reserve, Auxiliary anchor), Sprayhood, Teak cockpit</b>
Entertainment	<b>Outdoor speakers, Radio CD player + USB, TV + DVD</b>
Galley	<b>Gas bottles, Hot water, Kitchen utensils (Galley equipment, cutlery), Oven, Refrigerator</b>
Interior	<b>Ambiental lighting</b>
Navigation	<b>Autopilot, Binoculars, Bow thruster, Compass, GPS chart plotter - cockpit, Hand bearing compass, Harbour guides, Log/speed instrument, Navigation (Nautical) charts and nautical guide, Windex</b>
Safety	<b>Emergency tiller, First aid kit, Liferaft, Oars (Paddles), Safety equipment, VHF radio</b>
Yacht electrics	<b>12V Socket, Air Conditioning, Battery charger, Shore connection 220 V, Solar panels</b>



#### WEBSITE

[www.plujeme.cz](http://www.plujeme.cz)



#### E-MAIL

[info@plujeme.cz](mailto:info@plujeme.cz)



#### PHONE

+420 720 755 085



#### MOBILE

+420 777 170 276



#### PLUJEME RÁDI S.R.O.

Dlouhá 730/35, 11000 Praha 1 – Staré Město, Czech Republic

## SERVICES

SELECTED SERVICES	OBLIGATORY	PAYMENT TYPE	PRICE
<b>Early Check in</b> (Payable at the base) <b>Season: 2026.</b> Free Early check in at 13:30 hrs on all boats from 01.01.2026 till 16.05.2026. (including 16.05.2026.).	Yes	per booking	<b>0,00 €</b>
<b>Transit log</b> (Payable at the base) <b>Season: 2026.</b>	Yes	per booking	<b>250,00 €</b>
<b>Charter pack</b> (Payable at the base) <b>Season: 2026.</b> WEEK: Includes transitlog, Internet hot spot (25 GB, 15 connections), outboard engine + fuel, bed linen, 2 towels per person, 2 kitchen towels; Surcharge per every additional week, if no cleaning between the weeks is required: 90 €	No	per booking	<b>420,00 €</b>
<b>Deposit insurance</b> (Payable at the base) <b>Season: 2026.</b> + 400 EUR refundable part (150 EUR franchise non-refundable in case of damage +250 EUR deposit in case of fuel shortage ,late arrival, toilet declogging, full black tanks upon return and marina fees). This deposit insurance can be applied to only one skipper and cannot be applicable to another skipper if they change during one chartered booking. The cost is to be paid in cash.	No	per booking	<b>400,00 €</b>
<b>Early Check in</b> (Payable at the base) <b>Season: 2026.</b> at 13:30h	No	per booking	<b>150,00 €</b>
<b>Fun Pack</b> (Payable at the base) <b>Season: 2026.</b> SUP + 4 snorkelling sets	No	per week	<b>145,00 €</b>
<b>Hostess</b> (Payable at the base) <b>Season: 2026.</b>	No	per day + food	<b>200,00 €</b>
<b>Internet hotspot</b> (Payable at the base) <b>Season: 2026.</b> 25 GB, up to 15 connections	No	per week	<b>30,00 €</b>
<b>Linnen exchange</b> (Payable at the base) <b>Season: 2026.</b>	No	per set	<b>12,00 €</b>
<b>Pet on board</b> (Payable at the base) <b>Season: 2026.</b> upon request	No	per booking	<b>120,00 €</b>

<b>Provisioning</b> (Payable at the base) <b>Season: 2026.</b> + cost of food	No	per service	<b>30,00 €</b>
<b>Skipper</b> (Payable at the base) <b>Season: 2026.</b> Payable directly to skipper + provide food for the skipper	No	per day + food	<b>220,00 €</b>
<b>Transfer</b> (Payable at the base) <b>Season: 2026.</b> APT Split - ACI Split (8 pax)	No	one-way	<b>80,00 €</b>



**WEBSITE**  
www.plujeme.cz



**PHONE**  
+420 720 755 085



**MOBILE**  
+420 777 170 276



**E-MAIL**  
info@plujeme.cz



**PLUJEME RÁDI S.R.O.**  
Dlouhá 730/35, 11000 Praha 1 – Staré Město, Czech Republic

## ADDITIONAL EXTRAS

EXTRA	OBLIGATORY	PAYMENT TYPE	PRICE
<b>Beach towel</b> (Payable at the base) <b>Season: 2026.</b> Payable at the base	No	per piece	<b>10,00 €</b>
<b>Coffee capsules</b> (Payable at the base) <b>Season: 2026.</b> Price upon request - Payable at the base	No	per booking	<b>0,00 €</b>
<b>Gennaker</b> (Payable at the base) <b>Season: 2026.</b> + 500 EUR deposit - Payable at the base	No	per week	<b>250,00 €</b>
<b>Ice box</b> (Payable at the base) <b>Season: 2026.</b> 36 L - Payable at the base	No	per week	<b>30,00 €</b>
<b>Ice box</b> (Payable at the base) <b>Season: 2026.</b> 70 L - Payable at the base	No	per week	<b>70,00 €</b>
<b>Kayak</b> (Payable at the base) <b>Season: 2026.</b> Payable at the base	No	per week	<b>200,00 €</b>
<b>NESPRESSO coffee machine</b> (Payable at the base) <b>Season: 2026.</b> on 220 V - upon request only - Payable at the base	No	per week	<b>0,00 €</b>
<b>Outboard engine</b> (Payable at the base) <b>Season: 2026.</b> Payable at the base	No	per week	<b>80,00 €</b>
<b>Railing net (Safety net)</b> (Payable at the base) <b>Season: 2026.</b> Payable at the base	No	per booking	<b>200,00 €</b>
<b>Snorkeling equipment</b> (Payable at the base) <b>Season: 2026.</b> Payable at the base	No	per set	<b>15,00 €</b>
<b>Stand up paddle (SUP)</b> (Payable at the base) <b>Season: 2026.</b> Payable at the base	No	per week	<b>110,00 €</b>
<b>Towels</b> (Payable at the base) <b>Season: 2026.</b> 2 piece, 1 large 1 medium sized - Payable at the base	No	per person	<b>10,00 €</b>



**WEBSITE**  
www.plujeme.cz



**PHONE**  
+420 720 755 085



**MOBILE**  
+420 777 170 276



**E-MAIL**  
info@plujeme.cz



**PLUJEME RÁDI S.R.O.**  
Dlouhá 730/35, 11000 Praha 1 – Staré Město, Czech Republic

## PRICE AND AVAILABILITY

25.04. - 02.05.2026 <b>1.885 €</b> 2.900 €	02.05. - 09.05.2026 <b>1.885 €</b> 2.900 €	09.05. - 16.05.2026 <b>1.650 €</b> 3.300 €	16.05. - 23.05.2026 <b>1.650 €</b> 3.300 €
23.05. - 30.05.2026 <b>2.200 €</b> 4.000 €	30.05. - 06.06.2026 <b>2.475 €</b> 4.500 €	06.06. - 13.06.2026 NOT AVAILABLE	13.06. - 20.06.2026 <b>3.218 €</b> 4.950 €
20.06. - 27.06.2026 NOT AVAILABLE	27.06. - 04.07.2026 <b>3.491 €</b> 5.250 €	04.07. - 11.07.2026 <b>3.491 €</b> 5.250 €	11.07. - 18.07.2026 <b>3.624 €</b> 5.450 €
18.07. - 25.07.2026 ON OPTION	25.07. - 01.08.2026 <b>3.624 €</b> 5.450 €	01.08. - 08.08.2026 NOT AVAILABLE	08.08. - 15.08.2026 <b>3.675 €</b> 5.250 €
15.08. - 22.08.2026 NOT AVAILABLE	22.08. - 29.08.2026 <b>3.290 €</b> 4.700 €	29.08. - 05.09.2026 NOT AVAILABLE	05.09. - 12.09.2026 <b>3.150 €</b> 4.200 €
12.09. - 19.09.2026 NOT AVAILABLE	19.09. - 26.09.2026 NOT AVAILABLE	26.09. - 03.10.2026 ON OPTION	03.10. - 10.10.2026 <b>2.175 €</b> 2.900 €
10.10. - 17.10.2026 <b>2.175 €</b> 2.900 €	17.10. - 24.10.2026 <b>2.175 €</b> 2.900 €	24.10. - 31.10.2026 <b>2.175 €</b> 2.900 €	31.10. - 07.11.2026 <b>2.175 €</b> 2.900 €
07.11. - 14.11.2026 <b>2.175 €</b> 2.900 €	14.11. - 21.11.2026 <b>2.175 €</b> 2.900 €	21.11. - 28.11.2026 <b>2.175 €</b> 2.900 €	28.11. - 05.12.2026 <b>2.175 €</b> 2.900 €



WEBSITE

[www.plujeme.cz](http://www.plujeme.cz)



E-MAIL

[info@plujeme.cz](mailto:info@plujeme.cz)



PHONE

+420 720 755 085



MOBILE

+420 777 170 276



PLUJEME RÁDI S.R.O.

Dlouhá 730/35, 11000 Praha 1 – Staré Město, Czech Republic

## PRICE AND AVAILABILITY

05.12. - 12.12.2026

**2.175 €** 2.900 €

12.12. - 19.12.2026

**2.175 €** 2.900 €

19.12. - 26.12.2026

**2.175 €** 2.900 €



### WEBSITE

[www.plujeme.cz](http://www.plujeme.cz)



### E-MAIL

[info@plujeme.cz](mailto:info@plujeme.cz)



### PHONE

+420 720 755 085



### MOBILE

+420 777 170 276



### PLUJEME RÁDI S.R.O.

Dlouhá 730/35, 11000 Praha 1 – Staré Město, Czech Republic