

GREENLINE 40

Lady Elma (2022)

Motor yacht **Greenline 40 Lady Elma**, built in **2022** is anchored in the **Marina Kornati, Biograd, Zadar region, Croatia**. It has **2 cabins**, can accommodate **4 + 2 people** and has **1 toilets**. Bed linen and kitchen equipment are included in the price.

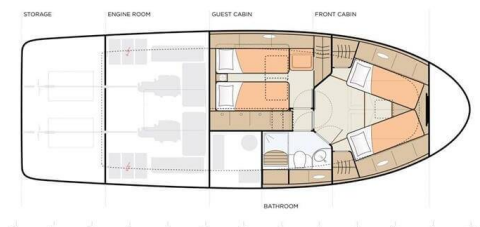

YACHT SPECIFICATIONS

Yacht Base

Marina Kornati, Biograd, Croatia

Yacht ID

3524

Brands

Greenline

Yacht name

Lady Elma

Production year

2022

Length

39 ft

Cabins

2

Berths

4 + 2

Max Persons

6

WC

1

Engine

2 x 220 HP

Fuel tank

700 l



WEBSITE

www.plujeme.cz



PHONE

+420 720 755 085



MOBILE

+420 777 170 276



E-MAIL

info@plujeme.cz



PLUJEME RÁDI S.R.O.

Dlouhá 730/35, 11000 Praha 1 – Staré Město, Czech Republic

STANDARD YACHT EQUIPMENT

Comfort	Cockpit cushions, Sundeck cushions
Deck	Anchor with chain, Bathing platform, Cockpit table, Cockpit/stern, outside shower, Dinghy, Electric anchor windlass, Fenders, Main anchor, Main Deck Compass, Mooring ropes, Sea/Storm drogue anchor, Sun roof, Swimming ladder, Teak cockpit, Teak seats in cockpit
Entertainment	Audio pack, Bluetooth player, LCD TV, Outdoor speakers, Radio, USB, Bluetooth, Remote control for radio in cockpit, Underwater lights
Galley	Dishwasher, Freezer, Hot water, Induction hot plate, Microwave, Refrigerator
Interior	Ambiental lighting, Electric toilet
Navigation	Autopilot, Bow thruster, GPS chart plotter, Hand bearing compass, Harbour guides, Hydraulic flaps, Navigation (Nautical) charts and nautical guide, Stern thruster
Safety	Black Water Tank, Fire extinguisher, First aid kit, Fog horn, Life jackets, Set of tools, Signal rockets and torches, Torch
Yacht electrics	12V Socket, 230 volt socket, Air Conditioning, Batteries, Electricity 230VAC, Heating, Inverter, Shore connection 220 V, Solar panels



WEBSITE

www.plujeme.cz



PHONE

+420 720 755 085



MOBILE

+420 777 170 276



E-MAIL

info@plujeme.cz



PLUJEME RÁDI S.R.O.

Dlouhá 730/35, 11000 Praha 1 – Staré Město, Czech Republic

SERVICES

SELECTED SERVICES	OBLIGATORY	PAYMENT TYPE	PRICE
Base costs (Payable at the base) Season: 2026. Check-in, check-out, Final cleaning, bed linen per person on crew list, Diver at the check-out, Gas	Yes	per booking	300,00 €
Deposit insurance (Payable at the base) Season: 2026. The non-refundable deposit can be purchased on-site at a cost of ca. 12% of the deposit for the first and second week. For charters lasting three or more weeks, a new deposit insurance policy must be purchased. Please note that the deposit insurance does not cover clogged toilets, waste tanks, or missing fuel. Therefore, a refundable part of the deposit is mandatory: 1000 EUR (payable in cash or by credit card).	No	per booking	360,00 €
Overnight on board (Payable at the base) Season: 2026. depending on availability	No	per booking	200,00 €
Pet on board (Payable at the base) Season: 2026.	No	per booking	150,00 €
Priority check in (Payable now) Season: 2026. check in between 13:00 - 14:00h. Limited offer, max 5 boats per Saturday	No	per booking	150,00 €

**WEBSITE**www.plujeme.cz**E-MAIL**info@plujeme.cz**PHONE**

+420 720 755 085

**MOBILE**

+420 777 170 276

**PLUJEME RÁDI S.R.O.**

Dlouhá 730/35, 11000 Praha 1 – Staré Město, Czech Republic

ADDITIONAL EXTRAS

EXTRA	OBLIGATORY	PAYMENT TYPE	PRICE
Automatic Inflatable Life Jacket (Payable at the base) <i>Season: 2026. Payable at the base</i>	No	per week/ person	15,00 €
Extra bedlinen (Payable at the base) <i>Season: 2026. Payable at the base</i>	No	per cabin	12,00 €
Outboard engine (Payable at the base) <i>Season: 2026. +fuel (5L) - Payable at the base</i>	No	per week	80,00 €
Stand up paddle (SUP) (Payable at the base) <i>Season: 2026. Payable at the base</i>	No	per week	80,00 €
Towels (Payable at the base) <i>Season: 2026. (2 towels size 50 x 100, 1 towel size 70 x 140 / per person) - Payable at the base</i>	No	per set	8,00 €



WEBSITE

www.plujeme.cz



E-MAIL

info@plujeme.cz



PHONE

+420 720 755 085



MOBILE

+420 777 170 276



PLUJEME RÁDI S.R.O.

Dlouhá 730/35, 11000 Praha 1 – Staré Město, Czech Republic

PRICE AND AVAILABILITY

29.04. - 03.05.2026 NOT AVAILABLE	09.05. - 16.05.2026 2.040 € 3.400 €	16.05. - 23.05.2026 NOT AVAILABLE	23.05. - 06.06.2026 NOT AVAILABLE
06.06. - 13.06.2026 NOT AVAILABLE	13.06. - 20.06.2026 3.780 € 5.400 €	20.06. - 27.06.2026 4.060 € 5.800 €	27.06. - 04.07.2026 NOT AVAILABLE
04.07. - 18.07.2026 NOT AVAILABLE	18.07. - 25.07.2026 4.340 € 6.200 €	25.07. - 01.08.2026 NOT AVAILABLE	01.08. - 08.08.2026 4.200 € 6.000 €
08.08. - 15.08.2026 NOT AVAILABLE	15.08. - 22.08.2026 NOT AVAILABLE	22.08. - 29.08.2026 NOT AVAILABLE	29.08. - 05.09.2026 3.640 € 5.200 €
05.09. - 12.09.2026 NOT AVAILABLE	12.09. - 19.09.2026 NOT AVAILABLE	19.09. - 26.09.2026 NOT AVAILABLE	26.09. - 03.10.2026 NOT AVAILABLE
03.10. - 10.10.2026 2.380 € 3.400 €	10.10. - 17.10.2026 2.380 € 3.400 €	17.10. - 24.10.2026 2.380 € 3.400 €	25.10. - 31.12.2026 NOT AVAILABLE



WEBSITE

www.plujeme.cz



E-MAIL

info@plujeme.cz



PHONE

+420 720 755 085



MOBILE

+420 777 170 276



PLUJEME RÁDI S.R.O.

Dlouhá 730/35, 11000 Praha 1 – Staré Město, Czech Republic