

# ELAN IMPRESSION 45.1

Sax III (2021)

Sailing yacht **Elan Impression 45.1 Sax III**, built in **2021** is anchored in the **Marina Kastela, Split region, Croatia**. It has **4 cabins**, can accommodate **8 + 2 people** and has **2 toilets**. Bed linen and kitchen equipment are included in the price.

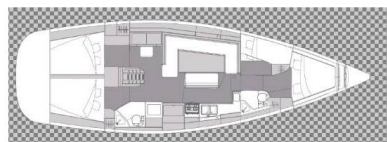

## YACHT SPECIFICATIONS

Yacht Base

**Marina Kastela, Croatia**

Yacht ID

**3330**

Brands

**Elan Marine**

Yacht name

**Sax III**

Production year

**2021**

Length

**44 ft**

Cabins

**4**

Berths

**8 + 2**

Max Persons

**10**

WC

**2**

Engine

**1 x 50 HP**

Fuel tank

**215 l**



**WEBSITE**

[www.plujeme.cz](http://www.plujeme.cz)



**PHONE**

+420 720 755 085



**MOBILE**

+420 777 170 276



**E-MAIL**

[info@plujeme.cz](mailto:info@plujeme.cz)



**PLUJEME RÁDI S.R.O.**

Dlouhá 730/35, 11000 Praha 1 – Staré Město, Czech Republic

## STANDARD YACHT EQUIPMENT

Comfort	<b>Cockpit cushions, Sundeck cushions</b>
Deck	<b>Anchor Delta, Bathing platform, Bimini top, Cockpit fridge, Electric anchor windlass, Grill/Barbecue/Plancha, Sprayhood, Teak cockpit, Teak deck</b>
Galley	<b>Freezer, Refrigerator, Sink</b>
Interior	<b>Convertible table in salon, Upholstery</b>
Navigation	<b>Autopilot, Bow thruster, Complete navigation equipment</b>
Safety	<b>Black Water Tank, Extra water tank, Guard rail</b>
Yacht electrics	<b>230 volt socket, Air Conditioning, Batteries, Battery charger, Heating, Inverter, Solar panels, USB sockets</b>



#### WEBSITE

[www.plujeme.cz](http://www.plujeme.cz)



#### E-MAIL

[info@plujeme.cz](mailto:info@plujeme.cz)



#### PHONE

+420 720 755 085



#### MOBILE

+420 777 170 276



#### PLUJEME RÁDI S.R.O.

Dlouhá 730/35, 11000 Praha 1 – Staré Město, Czech Republic

## SERVICES

SELECTED SERVICES	OBLIGATORY	PAYMENT TYPE	PRICE
<b>Comfort pack</b> (Payable now) <b>Season: 2026.</b> 25% VAT, bed linen, towels, final cleaning, diver check upon check-out, gas in the kitchen, small start up kit	Yes	per booking	<b>440,00 €</b>
<b>WI-FI Internet connection on boat</b> (Payable at the base) <b>Season: 2026.</b> Unlimited	Yes	per booking	<b>0,00 €</b>
<b>Crew change</b> (Payable now) <b>Season: 2026.</b> includes: divers inspection, check-in, crew list	No	per booking	<b>150,00 €</b>
<b>Early boarding/check-in</b> (Payable now) <b>Season: 2026.</b> at 13:00H (Limited availability)	No	per booking	<b>220,00 €</b>
<b>Early boarding/check-in</b> (Payable at the base) <b>Season: 2026.</b> 14h, limited, upon request	No	per booking	<b>0,00 €</b>
<b>Extra cleaning</b> (Payable now) <b>Season: 2026.</b> cleaning boat inside, bed linen, towels	No	per booking	<b>280,00 €</b>
<b>Hostess</b> (Payable now) <b>Season: 2026.</b> a cabin or forepeak to sleep and access to a WC/Shower (Obligatory payment and confirmation in advance, at least 2 weeks before the start date)	No	per day + food	<b>210,00 €</b>
<b>Late check out</b> (Payable at the base) <b>Season: 2026.</b> Saturday 11h, limited, upon request	No	per booking	<b>0,00 €</b>
<b>One way</b> (Payable now) <b>Season: 2026.</b> (Kaštela - Dubrovnik/Dubrovnik - Kaštela); mooring fees in Dubrovnik not included	No	one-way	<b>500,00 €</b>
<b>Permit for Montenegro</b> (Payable now) <b>Season: 2026.</b> 11 days and more	No	per booking	<b>350,00 €</b>
<b>Pet on board</b> (Payable now) <b>Season: 2026.</b> subject to approval in advance, 2 pets max allowed	No	per pet	<b>150,00 €</b>
<b>Regatta charge</b> (Payable now) <b>Season: 2026.</b> +10% from list price, double deposit to be paid	No	per booking	<b>0,00 €</b>

<b>Skipper</b> (Payable now)	No	per day + food	<b>250,00 €</b>
<b>Season: 2026.</b> a cabin or forepeak to sleep and access to a WC/Shower (Obligatory payment and confirmation in advance, at least 2 weeks before the start date)			
<b>Stress free package</b> (Payable now)	No	per booking	<b>400,00 €</b>
<b>Season: 2026.</b> beach towels, Nescafé dolce gusto + 1 coffee pack, ice maker, welcome package (fresh fruit, water, juices, wine), SUP, inflatable beach toys set			
<b>Transfer</b> (Payable now)	No	one-way	<b>55,00 €</b>
<b>Season: 2026.</b> Airport <---> Marina Kaštela • up to 3 ppl			
<b>Transfer</b> (Payable now)	No	one-way	<b>65,00 €</b>
<b>Season: 2026.</b> Airport <---> Marina Kaštela • 4 - 8 ppl			



**WEBSITE**

[www.plujeme.cz](http://www.plujeme.cz)



**E-MAIL**

[info@plujeme.cz](mailto:info@plujeme.cz)



**PHONE**

+420 720 755 085



**MOBILE**

+420 777 170 276



**PLUJEME RÁDI S.R.O.**

Dlouhá 730/35, 11000 Praha 1 – Staré Město, Czech Republic

## ADDITIONAL EXTRAS

EXTRA	OBLIGATORY	PAYMENT TYPE	PRICE
<b>Additional gas bottle</b> <i>(Payable now)</i> <b>Season: 2026.</b> <i>Payable now</i>	No	per booking	<b>15,00 €</b>
<b>Automatic Inflatable Life Jacket</b> <i>(Payable now)</i> <b>Season: 2026.</b> <i>Limited availability - Payable now</i>	No	per week/ person	<b>15,00 €</b>
<b>Beach towel</b> <i>(Payable now)</i> <b>Season: 2026.</b> <i>2 pcs - Payable now</i>	No	per set	<b>8,00 €</b>
<b>Coffee machine</b> <i>(Payable now)</i> <b>Season: 2026.</b> <i>Dolce gusto + 2 pack capsules - Payable now</i>	No	per week	<b>50,00 €</b>
<b>Extra bedlinen</b> <i>(Payable now)</i> <b>Season: 2026.</b> <i>Payable now</i>	No	per week/ person	<b>7,00 €</b>
<b>Extra towels</b> <i>(Payable now)</i> <b>Season: 2026.</b> <i>set, 2 pcs - Payable now</i>	No	per week/ person	<b>5,00 €</b>
<b>Fuel for an outboard engine - 5 lit.</b> <i>(Payable now)</i> <b>Season: 2026.</b> <i>Payable now</i>	No	per booking	<b>10,00 €</b>
<b>Generator</b> <i>(Payable now)</i> <b>Season: 2026.</b> <i>Portable; Limited availability - Payable now</i>	No	per week	<b>150,00 €</b>
<b>Gennaker</b> <i>(Payable now)</i> <b>Season: 2026.</b> <i>+ 400€ refundable deposit; limited availability, must be booked at least 2 weeks before, double price and deposit for reggatas - Payable now</i>	No	per week	<b>500,00 €</b>
<b>Ice maker</b> <i>(Payable now)</i> <b>Season: 2026.</b> <i>Payable now</i>	No	per week	<b>50,00 €</b>
<b>Kayak tandem</b> <i>(Payable now)</i> <b>Season: 2026.</b> <i>Payable now</i>	No	per week	<b>140,00 €</b>
<b>Outboard engine</b> <i>(Payable now)</i> <b>Season: 2026.</b> <i>2,5hp - Payable now</i>	No	per week	<b>50,00 €</b>
<b>Railing net (Safety net)</b> <i>(Payable now)</i> <b>Season: 2026.</b> <i>Payable now</i>	No	per booking	<b>160,00 €</b>

**Snorkeling equipment** (Payable now)

No

per week/ person

**12,00 €**

**Season: 2026.** flippers, tube, mask - Payable now

**Stand up paddle (SUP)** (Payable now)

No

per week

**120,00 €**

**Season: 2026.** limited availability - Payable now

**Water toys** (Payable now)

No

per booking

**30,00 €**

**Season: 2026.** Payable now



**WEBSITE**

[www.plujeme.cz](http://www.plujeme.cz)



**PHONE**

+420 720 755 085



**MOBILE**

+420 777 170 276



**E-MAIL**

[info@plujeme.cz](mailto:info@plujeme.cz)



**PLUJEME RÁDI S.R.O.**

Dlouhá 730/35, 11000 Praha 1 – Staré Město, Czech Republic

## PRICE AND AVAILABILITY

01.05. - 05.05.2026 NOT AVAILABLE	05.05. - 10.05.2026 NOT AVAILABLE	16.05. - 23.05.2026 2.200 € 4.000 €	29.05. - 04.06.2026 NOT AVAILABLE
06.06. - 13.06.2026 3.000 € 5.000 €	13.06. - 20.06.2026 3.250 € 5.000 €	20.06. - 27.06.2026 3.445 € 5.300 €	28.06. - 05.07.2026 NOT AVAILABLE
11.07. - 25.07.2026 NOT AVAILABLE	25.07. - 04.08.2026 NOT AVAILABLE	08.08. - 15.08.2026 4.238 € 5.650 €	15.08. - 22.08.2026 3.825 € 5.100 €
22.08. - 29.08.2026 3.638 € 4.850 €	29.08. - 05.09.2026 3.300 € 4.400 €	05.09. - 12.09.2026 NOT AVAILABLE	12.09. - 19.09.2026 NOT AVAILABLE
19.09. - 26.09.2026 NOT AVAILABLE	26.09. - 29.09.2026 ON OPTION	30.09. - 07.10.2026 NOT AVAILABLE	10.10. - 17.10.2026 NOT AVAILABLE
17.10. - 24.10.2026 1.763 € 2.350 €	24.10. - 31.10.2026 1.763 € 2.350 €	31.10. - 07.11.2026 1.763 € 2.350 €	07.11. - 14.11.2026 2.350 €
14.11. - 21.11.2026 2.350 €	21.11. - 28.11.2026 2.350 €	28.11. - 05.12.2026 2.350 €	



WEBSITE

[www.plujeme.cz](http://www.plujeme.cz)



E-MAIL

[info@plujeme.cz](mailto:info@plujeme.cz)



PHONE

+420 720 755 085



MOBILE

+420 777 170 276



PLUJEME RÁDI S.R.O.

Dlouhá 730/35, 11000 Praha 1 – Staré Město, Czech Republic

## PRICE AND AVAILABILITY

05.12. - 12.12.2026

2.350 €

12.12. - 19.12.2026

2.350 €

19.12. - 26.12.2026

2.350 €



### WEBSITE

[www.plujeme.cz](http://www.plujeme.cz)



### E-MAIL

[info@plujeme.cz](mailto:info@plujeme.cz)



### PHONE

+420 720 755 085



### MOBILE

+420 777 170 276



### PLUJEME RÁDI S.R.O.

Dlouhá 730/35, 11000 Praha 1 – Staré Město, Czech Republic