

SUN ODYSSEY 440

Lornia (2020)

Sailing yacht Sun Odyssey 440 Lornia, built in 2020 is anchored in the **Fethiye, Ece Saray Marina Resort, Aegean, Turkey**. It has **4 cabins**, can accommodate **8 people** and has **2 toilets**. Bed linen and kitchen equipment are included in the price.

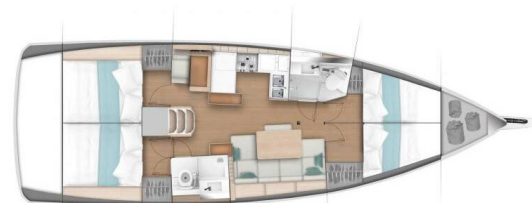

YACHT SPECIFICATIONS

Yacht Base

**Fethiye, Ece Saray Marina Resort,
Turkey**

Yacht ID

2931

Brands

Jeanneau

Yacht name

Lornia

Production year

2020

Length

43 ft

Cabins

4

Berths

8

WC

2

Engine

1 x 33 HP

Fuel tank

200 l



WEBSITE

www.plujeme.cz



PHONE

+420 720 755 085



MOBILE

+420 777 170 276



E-MAIL

info@plujeme.cz



PLUJEME RÁDI S.R.O.

Dlouhá 730/35, 11000 Praha 1 – Staré Město, Czech Republic

STANDARD YACHT EQUIPMENT

Comfort	Deck cushions, Shower towels
Deck	Boat hook, Deck brush, Dinghy, Fenders, Plastic bucket, Spare anchor (Reserve, Auxiliary anchor), Water hose
Entertainment	Floating mats, TV
Galley	Kitchen utensils (Galley equipment, cutlery)
Interior	Convertible table in salon
Navigation	Autopilot, Binoculars, Bow thruster, Compass, Depthsounder, GPS chart plotter, Log/speed instrument, Nautical charts, Navigation set, Parallel ruler
Safety	Distress flare box, Fire blanket, Fire extinguisher, First aid kit, Flashlight, Life jackets, Lifelines, Liferaft, Set of tools, VHF radio, Wire (shroud) cutter
Yacht electrics	Inverter, Plug 220V, 12 V



WEBSITE

www.plujeme.cz



E-MAIL

info@plujeme.cz



PHONE

+420 720 755 085



MOBILE

+420 777 170 276



PLUJEME RÁDI S.R.O.

Dlouhá 730/35, 11000 Praha 1 – Staré Město, Czech Republic

SERVICES

SELECTED SERVICES	OBLIGATORY	PAYMENT TYPE	PRICE
Service Pack (Payable at the base) Season: 2026. transit log for Turkey, final cleaning, bed linen and towels + 150€ when sail to Greece PAY IN CASH!	Yes	per booking	300,00 €
Base expenses: other charges (Payable at the base) Season: 2026. PAY IN CASH!	No	per booking	50,00 €
Cook (Payable at the base) Season: 2026. PAY IN CASH!	No	per day + food	150,00 €
Hostess (Payable at the base) Season: 2026. PAY IN CASH!	No	per day + food	150,00 €
One way (Payable at the base) Season: 2026. Göcek PAY IN CASH!	No	one-way	250,00 €
One way (Payable at the base) Season: 2026. Marmaris PAY IN CASH!	No	one-way	500,00 €
One way (Payable at the base) Season: 2026. Bodrum PAY IN CASH!	No	one-way	700,00 €
Skipper (Payable at the base) Season: 2026. + f&b + cabin PAY IN CASH!	No	per day + food	200,00 €
WI-FI Internet connection on boat (Payable at the base) Season: 2026. unlimited PAY IN CASH!	No	per week	80,00 €



WEBSITE
www.plujeme.cz



PHONE
+420 720 755 085



MOBILE
+420 777 170 276



E-MAIL
info@plujeme.cz



PLUJEME RÁDI S.R.O.
Dlouhá 730/35, 11000 Praha 1 – Staré Město, Czech Republic

ADDITIONAL EXTRAS

EXTRA	OBLIGATORY	PAYMENT TYPE	PRICE
Extra bedlinen (Payable at the base) Season: 2026. 1sheet + 2pillowcase PAY IN CASH! - Payable at the base	No	per set	10,00 €
Extra blankets (Payable at the base) Season: 2026. Payable at the base	No	per piece	10,00 €
Gennaker (Payable at the base) Season: 2026. + 1000€ deposit PAY IN CASH! - Payable at the base	No	per week	400,00 €
Outboard engine (Payable at the base) Season: 2026. PAY IN CASH! - Payable at the base	No	per week	80,00 €
Railing net (Safety net) (Payable at the base) Season: 2026. PAY IN CASH! - Payable at the base	No	per week	100,00 €
Spinnaker (Payable at the base) Season: 2026. + 1000€ deposit PAY IN CASH! - Payable at the base	No	per week	400,00 €
Stand up paddle (SUP) (Payable at the base) Season: 2026. + 400€ deposit PAY IN CASH! - Payable at the base	No	per week	100,00 €
Towels (Payable at the base) Season: 2026. 1small + 1big PAY IN CASH! - Payable at the base	No	per set	10,00 €



WEBSITE
www.plujeme.cz



PHONE
+420 720 755 085



MOBILE
+420 777 170 276



E-MAIL
info@plujeme.cz



PLUJEME RÁDI S.R.O.
Dlouhá 730/35, 11000 Praha 1 – Staré Město, Czech Republic

PRICE AND AVAILABILITY

25.04. - 02.05.2026 NOT AVAILABLE	02.05. - 09.05.2026 NOT AVAILABLE	09.05. - 16.05.2026 4.300 €	16.05. - 19.05.2026 NOT AVAILABLE
23.05. - 30.05.2026 4.300 €	30.05. - 06.06.2026 4.300 €	06.06. - 13.06.2026 3.825 € 4.500 €	13.06. - 20.06.2026 3.825 € 4.500 €
20.06. - 27.06.2026 3.825 € 4.500 €	27.06. - 04.07.2026 3.825 € 4.500 €	04.07. - 11.07.2026 3.825 € 4.500 €	11.07. - 18.07.2026 3.825 € 4.500 €
18.07. - 25.07.2026 3.825 € 4.500 €	25.07. - 01.08.2026 3.825 € 4.500 €	01.08. - 08.08.2026 3.825 € 4.500 €	08.08. - 15.08.2026 3.825 € 4.500 €
15.08. - 22.08.2026 3.825 € 4.500 €	22.08. - 29.08.2026 3.825 € 4.500 €	29.08. - 05.09.2026 4.500 €	05.09. - 12.09.2026 4.500 €
12.09. - 19.09.2026 NOT AVAILABLE	19.09. - 26.09.2026 4.300 €	26.09. - 03.10.2026 NOT AVAILABLE	03.10. - 10.10.2026 4.300 €
10.10. - 17.10.2026 4.300 €	17.10. - 24.10.2026 4.300 €	24.10. - 31.10.2026 NOT AVAILABLE	31.10. - 07.11.2026 3.200 €
07.11. - 14.11.2026 3.200 €	14.11. - 21.11.2026 3.200 €	21.11. - 28.11.2026 3.200 €	28.11. - 05.12.2026 3.200 €



WEBSITE

www.plujeme.cz



E-MAIL

info@plujeme.cz



PHONE

+420 720 755 085



MOBILE

+420 777 170 276



PLUJEME RÁDI S.R.O.

Dlouhá 730/35, 11000 Praha 1 – Staré Město, Czech Republic

PRICE AND AVAILABILITY

05.12. - 12.12.2026

3.200 €

12.12. - 19.12.2026

3.200 €

19.12. - 26.12.2026

3.200 €



WEBSITE

www.plujeme.cz



E-MAIL

info@plujeme.cz



PHONE

+420 720 755 085



MOBILE

+420 777 170 276



PLUJEME RÁDI S.R.O.

Dlouhá 730/35, 11000 Praha 1 – Staré Město, Czech Republic