

OCEANIS 46.1

Mila 8 (2020)

Sailing yacht Oceanis 46.1 Mila 8, built in 2020 is anchored in the Marina Kastela, Split region, Croatia. It has 5 cabins, can accommodate 10 + 2 people and has 3 toilets. Bed linen and kitchen equipment are included in the price.

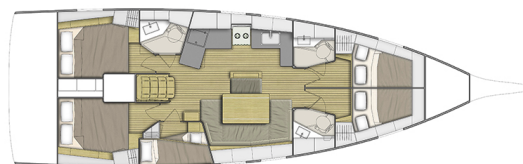

YACHT SPECIFICATIONS

Yacht Base

Marina Kastela, Croatia

Yacht ID

2492

Brands

Beneteau

Yacht name

Mila 8

Production year

2020

Length

48 ft

Cabins

5

Berths

10 + 2

Max Persons

12

WC

3

Engine

1 x 57 HP

Fuel tank

400 l



WEBSITE

www.plujeme.cz



PHONE

+420 720 755 085



MOBILE

+420 777 170 276



E-MAIL

info@plujeme.cz



PLUJEME RÁDI S.R.O.

Dlouhá 730/35, 11000 Praha 1 – Staré Město, Czech Republic

STANDARD YACHT EQUIPMENT

Comfort	Cockpit cushions
Deck	Anchor with chain, Bathing platform, Bimini top, Cockpit table, Cockpit/stern, outside shower, Dinghy, Electric anchor windlass, Sprayhood
Entertainment	Radio, TV
Galley	Freezer, Hot water, Kitchen utensils (Galley equipment, cutlery), Oven, Refrigerator
Interior	Convertible table
Navigation	Autopilot, Bow thruster, Compass, Depthsounder, Folding propeller, GPS chart plotter - cockpit, Navigation (Nautical) charts and nautical guide, Navigation set
Safety	Black Water Tank, First aid kit, Life jackets, Safety equipment, Set of tools, VHF radio
Sails	Electric main sail winch
Yacht electrics	Air Conditioning, Inverter, Shore connection 220 V



WEBSITE

www.plujeme.cz



PHONE

+420 720 755 085



MOBILE

+420 777 170 276



E-MAIL

info@plujeme.cz



PLUJEME RÁDI S.R.O.

Dlouhá 730/35, 11000 Praha 1 – Staré Město, Czech Republic

SERVICES

SELECTED SERVICES	OBLIGATORY	PAYMENT TYPE	PRICE
Transit log (Payable now) Season: 2026. Cleaning, Bed linens (one per person), Towels (one per person 70*140), Wifi, Outboard engine, Fuel for outboard engine (2,5 l), Diver check, 2*bottles of gas, Eco welcome pack (biodegradable dishwashing liquid, sponge, 2*dishtowel, biodegradable garbage bags)	Yes	per booking	350,00 €
Damage waiver (Payable at the base) Season: 2026. +500EUR refundable deposit	No	per booking	500,00 €
Early Check in (Payable at the base) Season: 2026. at 13:00h (*confirmation at the base)	No	per booking	155,00 €
Extra cleaning (Payable at the base) Season: 2026.	No	per booking	230,00 €
Generator (Payable at the base) Season: 2026. portable generator Honda 22i, upon availability	No	per week	155,00 €
One way (Payable at the base) Season: 2026. Kastela - Dubrovnik / Dubrovnik - Kastela - on request only, one way fee, check in time in Dubrovnik - Sunday from 4 p.m., check out time in Dubrovnik Friday until 9 a.m., berth charges in Dubrovnik port of embarkation / disembarkation are not included in price	No	one-way	700,00 €
Pet on board (Payable at the base) Season: 2026. extra cleaning	No	per booking	120,00 €
Skipper (Payable at the base) Season: 2026. + own cabin	No	per day + food	180,00 €
Transfer (Payable at the base) Season: 2026. Airport / Port - Marina: 1- 4 pax.	No	one-way	35,00 €
Transfer (Payable at the base) Season: 2026. Airport / Port - Marina: one way, 5-8 pax.	No	one-way	45,00 €



WEBSITE
www.plujeme.cz



PHONE
+420 720 755 085



MOBILE
+420 777 170 276



E-MAIL
info@plujeme.cz



PLUJEME RÁDI S.R.O.
Dlouhá 730/35, 11000 Praha 1 - Staré Město, Czech Republic

ADDITIONAL EXTRAS

EXTRA	OBLIGATORY	PAYMENT TYPE	PRICE
Beach towel (Payable at the base) Season: 2026. Payable at the base	No	per piece	15,00 €
Code Zero (Payable at the base) Season: 2026. electric fulrer - Payable at the base	No	per week	600,00 €
Extra bedlinen (Payable at the base) Season: 2026. Payable at the base	No	per set	5,00 €
Extra towels (Payable at the base) Season: 2026. 70*140 - Payable at the base	No	per piece	3,00 €
Fuel for an outboard engine - 5 lit. (Payable at the base) Season: 2026. Payable at the base	No	per piece	15,00 €
Gennaker (Payable at the base) Season: 2026. following equipment list - Payable at the base	No	per week	155,00 €
Inflatable lifejacket (Payable at the base) Season: 2026. Payable at the base	No	per week	8,00 €
Railing net (Safety net) (Payable at the base) Season: 2026. Payable at the base	No	per booking	70,00 €
Snorkeling equipment (Payable at the base) Season: 2026. set / week - Payable at the base	No	per week	15,00 €
Stand up paddle (SUP) (Payable at the base) Season: 2026. Payable at the base	No	per week	100,00 €



WEBSITE
www.plujeme.cz



PHONE
+420 720 755 085



MOBILE
+420 777 170 276



E-MAIL
info@plujeme.cz



PLUJEME RÁDI S.R.O.
Dlouhá 730/35, 11000 Praha 1 – Staré Město, Czech Republic

PRICE AND AVAILABILITY

25.04. - 02.05.2026 NOT AVAILABLE	02.05. - 09.05.2026 NOT AVAILABLE	09.05. - 16.05.2026 NOT AVAILABLE	16.05. - 23.05.2026 NOT AVAILABLE
23.05. - 30.05.2026 NOT AVAILABLE	30.05. - 06.06.2026 NOT AVAILABLE	06.06. - 13.06.2026 NOT AVAILABLE	13.06. - 20.06.2026 NOT AVAILABLE
20.06. - 27.06.2026 NOT AVAILABLE	27.06. - 04.07.2026 NOT AVAILABLE	04.07. - 11.07.2026 3.445 € 5.300 €	11.07. - 18.07.2026 NOT AVAILABLE
18.07. - 25.07.2026 NOT AVAILABLE	25.07. - 01.08.2026 3.770 € 5.800 €	01.08. - 15.08.2026 NOT AVAILABLE	15.08. - 22.08.2026 NOT AVAILABLE
22.08. - 29.08.2026 NOT AVAILABLE	29.08. - 05.09.2026 ON OPTION	05.09. - 12.09.2026 NOT AVAILABLE	12.09. - 19.09.2026 NOT AVAILABLE
19.09. - 26.09.2026 NOT AVAILABLE	26.09. - 03.10.2026 NOT AVAILABLE	03.10. - 10.10.2026 NOT AVAILABLE	10.10. - 24.10.2026 NOT AVAILABLE
24.10. - 31.10.2026 1.610 € 2.300 €	31.10. - 07.11.2026 1.955 € 2.300 €	07.11. - 14.11.2026 2.300 €	14.11. - 21.11.2026 2.300 €
21.11. - 28.11.2026 2.300 €	28.11. - 05.12.2026 2.300 €		



WEBSITE

www.plujeme.cz



E-MAIL

info@plujeme.cz



PHONE

+420 720 755 085



MOBILE

+420 777 170 276



PLUJEME RÁDI S.R.O.

Dlouhá 730/35, 11000 Praha 1 – Staré Město, Czech Republic

PRICE AND AVAILABILITY

05.12. - 12.12.2026

2.300 €

12.12. - 19.12.2026

2.300 €

19.12. - 26.12.2026

2.300 €



WEBSITE

www.plujeme.cz



E-MAIL

info@plujeme.cz



PHONE

+420 720 755 085



MOBILE

+420 777 170 276



PLUJEME RÁDI S.R.O.

Dlouhá 730/35, 11000 Praha 1 – Staré Město, Czech Republic