

OCEANIS 51.1

Mamakita (2020)

Sailing yacht Oceanis 51.1 Mamakita, built in 2020 is anchored in the Athens, Alimos marina, Athens area/Saronic/Peloponese, Greece. It has 4 + 1 cabins, can accommodate 8 + 1 people and has 4 + 1 toilets. Bed linen and kitchen equipment are included in the price.

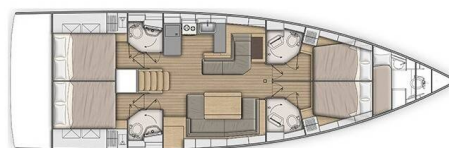

YACHT SPECIFICATIONS

Yacht Base

Athens, Alimos marina, Greece

Yacht ID

2458

Brands

Beneteau

Yacht name

Mamakita

Production year

2020

Length

52 ft

Cabins

4 + 1

Berths

8 + 1

WC

4 + 1

Engine

1 x 0 HP

Fuel tank

400 l



WEBSITE

www.plujeme.cz



PHONE

+420 720 755 085



MOBILE

+420 777 170 276



E-MAIL

info@plujeme.cz



PLUJEME RÁDI S.R.O.

Dlouhá 730/35, 11000 Praha 1 – Staré Město, Czech Republic

STANDARD YACHT EQUIPMENT

Comfort	Cockpit cushions
Deck	Bathing platform, Bimini top, Black ball, Bosun's chair (Safe seat) (boatswain's chair), Dinghy, Dinghy with outboard engine, Gangway, Outboard engine, Sprayhood, Swimming ladder
Entertainment	Indoor speakers, Outdoor speakers, Radio
Galley	Refrigerator
Interior	Electric fans in cabins, Electric toilet
Navigation	Autopilot, Binoculars, Bow thruster, GPS chart plotter
Safety	Fire extinguisher, First aid kit, Liferaft
Sails	Electric winch, Lazy bag, Lazy jacks
Yacht electrics	220V socket, Air Conditioning, Generator, Heating, Solar panels



WEBSITE

www.plujeme.cz



E-MAIL

info@plujeme.cz



PHONE

+420 720 755 085



MOBILE

+420 777 170 276



PLUJEME RÁDI S.R.O.

Dlouhá 730/35, 11000 Praha 1 – Staré Město, Czech Republic

SERVICES

SELECTED SERVICES	OBLIGATORY	PAYMENT TYPE	PRICE
Security Deposit Waiver (Payable at the base) Season: 2026. 200 EUR credit voucher for the next charter in case of no damage/loss upon redelivery. No cash refund.	Yes	per booking	450,00 €
Standard Charter Pack (Payable at the base) Season: 2026. Welcome kit	Yes	per booking	280,00 €
Beach towel (Payable at the base) Season: 2026.	No	per booking	10,00 €
Berth cost (Payable at the base) Season: 2026. Berthing fees for first & last night at the marina/port	No	per booking	0,00 €
Cabin conversion (Payable at the base) Season: 2026. If possible on yacht. Contact fleet operator for more information.	No	per booking	150,00 €
Cook (Payable at the base) Season: 2026. Crew provisioning to be provided by Charterer in arrangement with crew. If monetary compensation shall be agreed, then it shall be of no less than €30 per crew member per day. Charterer shall provide crew with sleeping cabin/berth and shower/toilet use to be designated to them onboard.	No	per day + food	215,00 €
Family pack (Payable at the base) Season: 2026. Safety net, SUP, junior life jackets, normal foam type	No	per booking	350,00 €
Fast Track pack (Payable at the base) Season: 2026. Access to the yacht by 14:00h on embarkation day, only IF feasible	No	per booking	200,00 €
Hostess (Payable at the base) Season: 2026. Crew provisioning to be provided by Charterer in arrangement with crew. If monetary compensation shall be agreed, then it shall be of no less than €30 per crew member per day. Charterer shall provide crew with sleeping cabin/berth and shower/toilet use to be designated to them onboard.	No	per day + food	180,00 €

Internet pack (Payable at the base) Season: 2026. Wi-Fi router for Internet aboard (subject to GSM coverage up to 10GB/week)	No	per week	50,00 €
One way fee (Payable at the base) Season: 2026. Volos-Skiathos	No	per booking	300,00 €
One way fee (Payable at the base) Season: 2026. Preveza-Lefkas	No	per booking	300,00 €
One way fee (Payable at the base) Season: 2026. Athens-Lavrion	No	per booking	500,00 €
One way fee (Payable at the base) Season: 2026. Athens-Cyclades/Sporades	No	per booking	1.000,00 €
One way fee (Payable at the base) Season: 2026. Athens-Dodecanese	No	per booking	1.200,00 €
One way fee (Payable at the base) Season: 2026. Kos-Rhodos	No	per booking	600,00 €
One way fee (Payable at the base) Season: 2026. Lefkas/Preveza-Corfu	No	per booking	600,00 €
One way fee (Payable at the base) Season: 2026. Athens-Lefkas-Preveza	No	per booking	1.200,00 €
One way fee (Payable at the base) Season: 2026. Athens-Corfu	No	per booking	1.400,00 €
Overnight on board (Payable at the base) Season: 2026. Embarkation on yacht & overnight stay the day before charter starts, check-in by 13:00h on charter start day. Subject to last minute availability of yacht on previous day.	No	per booking	180,00 €
Pet on board (Payable at the base) Season: 2026. up to 7 kg	No	per booking	200,00 €
Skipper (Payable at the base) Season: 2026. Crew provisioning to be provided by Charterer in arrangement with crew. If monetary compensation shall be agreed, then it shall be of no less than €30 per crew member per day. Charterer shall provide crew with sleeping cabin/berth and shower/toilet use to be designated to them onboard. Skippered charters come obligatorily with: Security deposit waiver, non refundable, EUR 400	No	per day + food	215,00 €

Stand up paddle (SUP) (Payable at the base)

No

per week

100,00 €

Season: 2026.

VIP Pack (Payable at the base)

No

per booking

300,00 €

Season: 2026. Airport/Local Base welcome & pickup, transfer to the yacht, welcome pack with sparkling wine & fruits, departure transfer to the local airport



WEBSITE

www.plujeme.cz



E-MAIL

info@plujeme.cz



PHONE

+420 720 755 085



MOBILE

+420 777 170 276



PLUJEME RÁDI S.R.O.

Dlouhá 730/35, 11000 Praha 1 – Staré Město, Czech Republic

ADDITIONAL EXTRAS

EXTRA	OBLIGATORY	PAYMENT TYPE	PRICE
Automatic Inflatable Life Jacket (Payable at the base) <i>Season: 2026. Payable at the base</i>	No	per week/ person	20,00 €
Beach towel (Payable at the base) <i>Season: 2026. Payable at the base</i>	No	per piece	10,00 €
Extra bedlinen (Payable at the base) <i>Season: 2026. Payable at the base</i>	No	per set	10,00 €
Grill/Barbecue/Plancha (Payable at the base) <i>Season: 2026. portable, 1 x gas bottle included - Payable at the base</i>	No	per week	80,00 €
Kayak (Payable at the base) <i>Season: 2026. Payable at the base</i>	No	per week	100,00 €
Railing net (Safety net) (Payable at the base) <i>Season: 2026. installed - Payable at the base</i>	No	per booking	200,00 €
Stand up paddle (SUP) (Payable at the base) <i>Season: 2026. Payable at the base</i>	No	per week	100,00 €



WEBSITE
www.plujeme.cz



E-MAIL
info@plujeme.cz



PHONE
+420 720 755 085



PLUJEME RÁDI S.R.O.
Dlouhá 730/35, 11000 Praha 1 – Staré Město, Czech Republic



MOBILE
+420 777 170 276

PRICE AND AVAILABILITY

25.04. - 02.05.2026 2.960 € 3.700 €	02.05. - 09.05.2026 NOT AVAILABLE	09.05. - 16.05.2026 NOT AVAILABLE	16.05. - 23.05.2026 NOT AVAILABLE
23.05. - 30.05.2026 5.185 € 6.100 €	30.05. - 06.06.2026 NOT AVAILABLE	06.06. - 13.06.2026 NOT AVAILABLE	13.06. - 20.06.2026 5.695 € 6.700 €
20.06. - 27.06.2026 NOT AVAILABLE	27.06. - 04.07.2026 NOT AVAILABLE	04.07. - 11.07.2026 6.120 € 7.200 €	11.07. - 18.07.2026 6.120 € 7.200 €
18.07. - 25.07.2026 NOT AVAILABLE	25.07. - 01.08.2026 NOT AVAILABLE	01.08. - 08.08.2026 NOT AVAILABLE	08.08. - 15.08.2026 6.970 € 8.200 €
15.08. - 22.08.2026 NOT AVAILABLE	22.08. - 29.08.2026 6.375 € 7.500 €	29.08. - 05.09.2026 6.375 € 7.500 €	05.09. - 12.09.2026 6.750 € 7.500 €
12.09. - 19.09.2026 6.750 € 7.500 €	19.09. - 26.09.2026 ON OPTION	26.09. - 03.10.2026 NOT AVAILABLE	03.10. - 10.10.2026 4.770 € 5.300 €
10.10. - 17.10.2026 4.770 € 5.300 €	17.10. - 24.10.2026 3.600 € 4.000 €	24.10. - 31.10.2026 3.600 € 4.000 €	31.10. - 07.11.2026 3.600 € 4.000 €
07.11. - 14.11.2026 3.600 € 4.000 €	14.11. - 21.11.2026 3.600 € 4.000 €	21.11. - 31.12.2026 NOT AVAILABLE	



WEBSITE

www.plujeme.cz



E-MAIL

info@plujeme.cz



PHONE

+420 720 755 085



MOBILE

+420 777 170 276



PLUJEME RÁDI S.R.O.

Dlouhá 730/35, 11000 Praha 1 – Staré Město, Czech Republic

PRICE AND AVAILABILITY

02.01. - 09.01.2027 2.250 € 2.500 €	09.01. - 16.01.2027 2.250 € 2.500 €	16.01. - 23.01.2027 2.250 € 2.500 €	23.01. - 30.01.2027 2.250 € 2.500 €
30.01. - 06.02.2027 2.250 € 2.500 €	06.02. - 13.02.2027 2.250 € 2.500 €	13.02. - 20.02.2027 2.250 € 2.500 €	20.02. - 27.02.2027 2.250 € 2.500 €
27.02. - 06.03.2027 2.250 € 2.500 €	06.03. - 13.03.2027 2.250 € 2.500 €	13.03. - 20.03.2027 2.250 € 2.500 €	20.03. - 27.03.2027 2.250 € 2.500 €
27.03. - 03.04.2027 2.250 € 2.500 €	03.04. - 10.04.2027 2.250 € 2.500 €	10.04. - 17.04.2027 2.250 € 2.500 €	17.04. - 24.04.2027 2.250 € 2.500 €
24.04. - 01.05.2027 3.330 € 3.700 €	01.05. - 08.05.2027 3.330 € 3.700 €	08.05. - 15.05.2027 3.870 € 4.300 €	15.05. - 22.05.2027 3.870 € 4.300 €
22.05. - 29.05.2027 5.490 € 6.100 €	29.05. - 05.06.2027 5.490 € 6.100 €	05.06. - 12.06.2027 6.030 € 6.700 €	12.06. - 19.06.2027 6.030 € 6.700 €
19.06. - 26.06.2027 6.480 € 7.200 €	26.06. - 03.07.2027 6.480 € 7.200 €	03.07. - 10.07.2027 6.480 € 7.200 €	10.07. - 17.07.2027 6.480 € 7.200 €
17.07. - 24.07.2027 6.480 € 7.200 €	24.07. - 31.07.2027 6.480 € 7.200 €	31.07. - 07.08.2027 7.380 € 8.200 €	



WEBSITE

www.plujeme.cz



E-MAIL

info@plujeme.cz



PHONE

+420 720 755 085



MOBILE

+420 777 170 276



PLUJEME RÁDI S.R.O.

Dlouhá 730/35, 11000 Praha 1 – Staré Město, Czech Republic

PRICE AND AVAILABILITY

07.08. - 14.08.2027 7.380 € 8.200 €	14.08. - 21.08.2027 7.380 € 8.200 €	21.08. - 28.08.2027 6.750 € 7.500 €	28.08. - 04.09.2027 6.750 € 7.500 €
04.09. - 11.09.2027 6.750 € 7.500 €	11.09. - 18.09.2027 6.750 € 7.500 €	18.09. - 25.09.2027 6.750 € 7.500 €	25.09. - 02.10.2027 5.310 € 5.900 €
02.10. - 09.10.2027 4.770 € 5.300 €	09.10. - 16.10.2027 4.770 € 5.300 €	16.10. - 23.10.2027 3.600 € 4.000 €	23.10. - 30.10.2027 3.600 € 4.000 €
30.10. - 06.11.2027 3.600 € 4.000 €	06.11. - 13.11.2027 3.600 € 4.000 €	13.11. - 20.11.2027 3.600 € 4.000 €	20.11. - 27.11.2027 3.600 € 4.000 €
27.11. - 04.12.2027 3.600 € 4.000 €	04.12. - 11.12.2027 3.600 € 4.000 €	11.12. - 18.12.2027 3.600 € 4.000 €	18.12. - 25.12.2027 3.600 € 4.000 €



WEBSITE

www.plujeme.cz



E-MAIL

info@plujeme.cz



PHONE

+420 720 755 085



MOBILE

+420 777 170 276



PLUJEME RÁDI S.R.O.

Dlouhá 730/35, 11000 Praha 1 – Staré Město, Czech Republic