

OCEANIS 46.1

Salty Kiss (2020)

Sailing yacht Oceanis 46.1 Salty Kiss, built in 2020 is anchored in the **Kos, Kos Marina, Dodecanese, Greece**. It has **5 cabins**, can accommodate **10 people** and has **3 toilets**. Bed linen and kitchen equipment are included in the price.

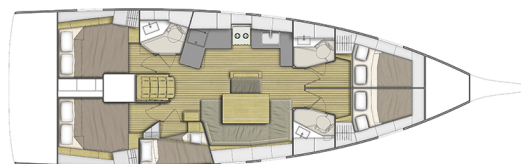

YACHT SPECIFICATIONS

Yacht Base

Kos, Kos Marina, Greece

Yacht ID

2457

Brands

Beneteau

Yacht name

Salty Kiss

Production year

2020

Length

48 ft

Cabins

5

Berths

10

WC

3

Engine

1 x 0 HP

Fuel tank

0 l



WEBSITE

www.plujeme.cz



PHONE

+420 720 755 085



MOBILE

+420 777 170 276



E-MAIL

info@plujeme.cz



PLUJEME RÁDI S.R.O.

Dlouhá 730/35, 11000 Praha 1 – Staré Město, Czech Republic

STANDARD YACHT EQUIPMENT

Comfort	Bedlinen and towels, Cockpit cushions
Deck	Anchor with chain, Bathing platform, Bimini top, Bosun's chair (Safe seat) (boatswain's chair), Cockpit table, Dinghy, Dinghy with outboard engine, Fenders, Gangway, Outboard engine, Sprayhood
Entertainment	CD/MP3, USB, AUX input, Radio, Underwater lights, USB
Galley	Hot water
Interior	Convertible table in salon, Electric fans in cabins, Electric toilet
Navigation	Autopilot, Binoculars, Bow thruster, Echosounder/Depthsounder, GPS chart plotter, GPS chart plotter - cockpit, Radar, Stabilizers
Safety	Emergency tiller, EPIRB-Distress radio beacons, Fire extinguisher, First aid kit, Floating light, Fog horn, Horseshoe lifebuoy, Liferaft
Sails	Electric winch, Lazy bag, Lazy jacks, Self tacking jib
Yacht electrics	220V socket, Solar panels



WEBSITE

www.plujeme.cz



E-MAIL

info@plujeme.cz



PHONE

+420 720 755 085



MOBILE

+420 777 170 276



PLUJEME RÁDI S.R.O.

Dlouhá 730/35, 11000 Praha 1 – Staré Město, Czech Republic

SERVICES

SELECTED SERVICES	OBLIGATORY	PAYMENT TYPE	PRICE
Security Deposit Waiver (Payable at the base) Season: 2026. 200 EUR credit voucher for the next charter in case of no damage/loss upon redelivery. No cash refund.	Yes	per booking	400,00 €
Standard Charter Pack (Payable at the base) Season: 2026. Welcome kit	Yes	per booking	230,00 €
Beach towel (Payable at the base) Season: 2026.	No	per booking	10,00 €
Berth cost (Payable at the base) Season: 2026. Berthing fees for first & last night at the marina/port	No	per booking	0,00 €
Cabin conversion (Payable at the base) Season: 2026. If possible on yacht. Contact fleet operator for more information.	No	per booking	150,00 €
Cook (Payable at the base) Season: 2026. Crew provisioning to be provided by Charterer in arrangement with crew. If monetary compensation shall be agreed, then it shall be of no less than €30 per crew member per day. Charterer shall provide crew with sleeping cabin/berth and shower/toilet use to be designated to them onboard.	No	per day + food	215,00 €
Family pack (Payable at the base) Season: 2026. Safety net, SUP, junior life jackets, normal foam type	No	per booking	350,00 €
Fast Track pack (Payable at the base) Season: 2026. Access to the yacht by 14:00h on embarkation day, only IF feasible	No	per booking	200,00 €
Hostess (Payable at the base) Season: 2026. Crew provisioning to be provided by Charterer in arrangement with crew. If monetary compensation shall be agreed, then it shall be of no less than €30 per crew member per day. Charterer shall provide crew with sleeping cabin/berth and shower/toilet use to be designated to them onboard.	No	per day + food	180,00 €

Internet pack (Payable at the base) Season: 2026. Wi-Fi router for Internet aboard (subject to GSM coverage up to 10GB/week)	No	per week	50,00 €
One way fee (Payable at the base) Season: 2026. Volos-Skiathos	No	per booking	300,00 €
One way fee (Payable at the base) Season: 2026. Preveza-Lefkas	No	per booking	300,00 €
One way fee (Payable at the base) Season: 2026. Athens-Lavrion	No	per booking	500,00 €
One way fee (Payable at the base) Season: 2026. Athens-Cyclades/Sporades	No	per booking	1.000,00 €
One way fee (Payable at the base) Season: 2026. Athens-Dodecanese	No	per booking	1.200,00 €
One way fee (Payable at the base) Season: 2026. Kos-Rhodos	No	per booking	600,00 €
One way fee (Payable at the base) Season: 2026. Lefkas/Preveza-Corfu	No	per booking	600,00 €
One way fee (Payable at the base) Season: 2026. Athens-Lefkas-Preveza	No	per booking	1.200,00 €
One way fee (Payable at the base) Season: 2026. Athens-Corfu	No	per booking	1.400,00 €
Overnight on board (Payable at the base) Season: 2026. Embarkation on yacht & overnight stay the day before charter starts, check-in by 13:00h on charter start day. Subject to last minute availability of yacht on previous day.	No	per booking	180,00 €
Pet on board (Payable at the base) Season: 2026. up to 7 kg	No	per booking	200,00 €
Skipper (Payable at the base) Season: 2026. Crew provisioning to be provided by Charterer in arrangement with crew. If monetary compensation shall be agreed, then it shall be of no less than €30 per crew member per day. Charterer shall provide crew with sleeping cabin/berth and shower/toilet use to be designated to them onboard. Skippered charters come obligatorily with: Security deposit waiver, non refundable, EUR 400	No	per day + food	215,00 €

Stand up paddle (SUP) (Payable at the base)

No

per week

100,00 €

Season: 2026.

VIP Pack (Payable at the base)

No

per booking

300,00 €

Season: 2026. Airport/Local Base welcome & pickup, transfer to the yacht, welcome pack with sparkling wine & fruits, departure transfer to the local airport



WEBSITE

www.plujeme.cz



PHONE

+420 720 755 085



MOBILE

+420 777 170 276



E-MAIL

info@plujeme.cz



PLUJEME RÁDI S.R.O.

Dlouhá 730/35, 11000 Praha 1 – Staré Město, Czech Republic

ADDITIONAL EXTRAS

EXTRA	OBLIGATORY	PAYMENT TYPE	PRICE
Automatic Inflatable Life Jacket (Payable at the base) <i>Season: 2026. Payable at the base</i>	No	per week/ person	20,00 €
Beach towel (Payable at the base) <i>Season: 2026. Payable at the base</i>	No	per piece	10,00 €
Extra bedlinen (Payable at the base) <i>Season: 2026. Payable at the base</i>	No	per set	10,00 €
Grill/Barbecue/Plancha (Payable at the base) <i>Season: 2026. portable, 1 x gas bottle included - Payable at the base</i>	No	per week	80,00 €
Kayak (Payable at the base) <i>Season: 2026. Payable at the base</i>	No	per week	100,00 €
Railing net (Safety net) (Payable at the base) <i>Season: 2026. installed - Payable at the base</i>	No	per booking	200,00 €
Stand up paddle (SUP) (Payable at the base) <i>Season: 2026. Payable at the base</i>	No	per week	100,00 €



WEBSITE
www.plujeme.cz



E-MAIL
info@plujeme.cz



PHONE
+420 720 755 085



MOBILE
+420 777 170 276



PLUJEME RÁDI S.R.O.
Dlouhá 730/35, 11000 Praha 1 – Staré Město, Czech Republic

PRICE AND AVAILABILITY

25.04. - 02.05.2026 2.325 € 3.100 €	02.05. - 09.05.2026 2.325 € 3.100 €	09.05. - 16.05.2026 2.850 € 3.800 €	16.05. - 30.05.2026 NOT AVAILABLE
30.05. - 06.06.2026 NOT AVAILABLE	06.06. - 13.06.2026 NOT AVAILABLE	13.06. - 20.06.2026 NOT AVAILABLE	20.06. - 27.06.2026 5.058 € 5.950 €
27.06. - 04.07.2026 5.058 € 5.950 €	04.07. - 11.07.2026 5.058 € 5.950 €	11.07. - 18.07.2026 5.058 € 5.950 €	18.07. - 25.07.2026 NOT AVAILABLE
25.07. - 01.08.2026 5.058 € 5.950 €	01.08. - 08.08.2026 5.695 € 6.700 €	08.08. - 15.08.2026 5.695 € 6.700 €	15.08. - 22.08.2026 ON OPTION
22.08. - 29.08.2026 5.185 € 6.100 €	29.08. - 05.09.2026 NOT AVAILABLE	05.09. - 19.09.2026 NOT AVAILABLE	19.09. - 03.10.2026 NOT AVAILABLE
03.10. - 10.10.2026 NOT AVAILABLE	10.10. - 17.10.2026 NOT AVAILABLE	17.10. - 24.10.2026 3.150 € 3.500 €	24.10. - 31.10.2026 3.150 € 3.500 €
31.10. - 07.11.2026 3.150 € 3.500 €	07.11. - 14.11.2026 3.150 € 3.500 €	14.11. - 21.11.2026 3.150 € 3.500 €	21.11. - 31.12.2026 NOT AVAILABLE



WEBSITE
www.plujeme.cz



E-MAIL
info@plujeme.cz



PHONE
+420 720 755 085



PLUJEME RÁDI S.R.O.
Dlouhá 730/35, 11000 Praha 1 – Staré Město, Czech Republic



MOBILE
+420 777 170 276

PRICE AND AVAILABILITY

02.01. - 09.01.2027 2.070 € 2.300 €	09.01. - 16.01.2027 2.070 € 2.300 €	16.01. - 23.01.2027 2.070 € 2.300 €	23.01. - 30.01.2027 2.070 € 2.300 €
30.01. - 06.02.2027 2.070 € 2.300 €	06.02. - 13.02.2027 2.070 € 2.300 €	13.02. - 20.02.2027 2.070 € 2.300 €	20.02. - 27.02.2027 2.070 € 2.300 €
27.02. - 06.03.2027 2.070 € 2.300 €	06.03. - 13.03.2027 2.070 € 2.300 €	13.03. - 20.03.2027 2.070 € 2.300 €	20.03. - 27.03.2027 2.070 € 2.300 €
27.03. - 03.04.2027 2.070 € 2.300 €	03.04. - 10.04.2027 2.070 € 2.300 €	10.04. - 17.04.2027 2.070 € 2.300 €	17.04. - 24.04.2027 2.070 € 2.300 €
24.04. - 01.05.2027 2.790 € 3.100 €	01.05. - 08.05.2027 2.790 € 3.100 €	08.05. - 15.05.2027 3.420 € 3.800 €	15.05. - 22.05.2027 3.420 € 3.800 €
22.05. - 29.05.2027 4.230 € 4.700 €	29.05. - 05.06.2027 4.230 € 4.700 €	05.06. - 12.06.2027 4.725 € 5.250 €	12.06. - 19.06.2027 4.725 € 5.250 €
19.06. - 26.06.2027 5.355 € 5.950 €	26.06. - 03.07.2027 5.355 € 5.950 €	03.07. - 10.07.2027 5.355 € 5.950 €	10.07. - 17.07.2027 5.355 € 5.950 €
17.07. - 24.07.2027 5.355 € 5.950 €	24.07. - 31.07.2027 5.355 € 5.950 €	31.07. - 07.08.2027 6.030 € 6.700 €	



WEBSITE

www.plujeme.cz



E-MAIL

info@plujeme.cz



PHONE

+420 720 755 085



MOBILE

+420 777 170 276



PLUJEME RÁDI S.R.O.

Dlouhá 730/35, 11000 Praha 1 – Staré Město, Czech Republic

PRICE AND AVAILABILITY

07.08. - 14.08.2027 6.030 € 6.700 €	14.08. - 21.08.2027 6.030 € 6.700 €	21.08. - 28.08.2027 5.490 € 6.100 €	28.08. - 04.09.2027 5.490 € 6.100 €
04.09. - 11.09.2027 5.490 € 6.100 €	11.09. - 18.09.2027 5.490 € 6.100 €	18.09. - 25.09.2027 5.220 € 5.800 €	25.09. - 02.10.2027 4.230 € 4.700 €
02.10. - 09.10.2027 3.960 € 4.400 €	09.10. - 16.10.2027 3.690 € 4.100 €	16.10. - 23.10.2027 3.150 € 3.500 €	23.10. - 30.10.2027 3.150 € 3.500 €
30.10. - 06.11.2027 3.150 € 3.500 €	06.11. - 13.11.2027 3.150 € 3.500 €	13.11. - 20.11.2027 3.150 € 3.500 €	20.11. - 27.11.2027 3.150 € 3.500 €
27.11. - 04.12.2027 3.150 € 3.500 €	04.12. - 11.12.2027 3.150 € 3.500 €	11.12. - 18.12.2027 3.150 € 3.500 €	18.12. - 25.12.2027 3.150 € 3.500 €



WEBSITE

www.plujeme.cz



E-MAIL

info@plujeme.cz



PHONE

+420 720 755 085



MOBILE

+420 777 170 276



PLUJEME RÁDI S.R.O.

Dlouhá 730/35, 11000 Praha 1 – Staré Město, Czech Republic