

FONTAINE PAJOT SAONA 47 QUINTET

Three Sheets (2019)

Catamaran Fontaine Pajot Saona 47 Quintet Three Sheets, built in 2019 is anchored in the BVI, Tortola, Ritter House Marina, British Virgin Islands, British Virgin Islands. It has 5 + 1 cabins, can accommodate 10 + 1 people and has 5 toilets. Bed linen and kitchen equipment are included in the price.

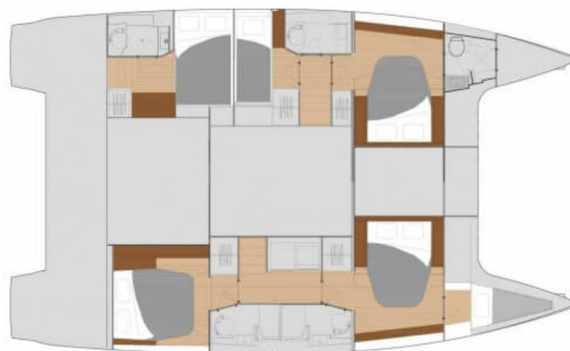

YACHT SPECIFICATIONS

Yacht Base

**BVI, Tortola, Ritter House Marina,
British Virgin Islands**

Yacht ID

2100

Brands

Fontaine Pajot

Yacht name

Three Sheets

Production year

2019

Length

46 ft

Cabins

5 + 1

Berths

10 + 1

WC

5

Engine

2 x 60 HP

Fuel tank

939 l



WEBSITE

www.plujeme.cz



PHONE

+420 720 755 085



MOBILE

+420 777 170 276



E-MAIL

info@plujeme.cz



PLUJEME RÁDI S.R.O.

Dlouhá 730/35, 11000 Praha 1 – Staré Město, Czech Republic

STANDARD YACHT EQUIPMENT

Comfort	Blankets, Cockpit cushions, Pillows, Sheets, Towels
Deck	Anchor, Anchor with chain, Bimini top, Boat hook, Cockpit light, Deck brush, Dinghy, Electric anchor windlass, Fenders, Grill/Barbecue/Plancha, Hydraulic lifting swimming platform, Mooring ropes, Outboard engine, Plastic bucket, Spare anchor (Reserve, Auxiliary anchor), Winch handles
Entertainment	Audio pack, FUSION sound system, Radio
Galley	Freezer, Kitchen utensils (Galley equipment, cutlery), Refrigerator, Stove
Interior	Electric fans in cabins, Electric toilet
Navigation	Autopilot, Binoculars, Cruising guides, GPS chart plotter, Helm station, Nautical charts, Navigation (Nautical) charts and nautical guide
Safety	Black Water Tank, Distress flare box, Emergency tiller, Fire extinguisher, First aid kit, Flashlight, Fog horn, Horseshoe lifebuoy, Life jackets
Sails	Electric main sail winch, Electric primary winch
Yacht electrics	110V socket, Air Conditioning, Generator, Inverter, Shore power cable



WEBSITE

www.plujeme.cz



PHONE

+420 720 755 085



MOBILE

+420 777 170 276



E-MAIL

info@plujeme.cz



PLUJEME RÁDI S.R.O.

Dlouhá 730/35, 11000 Praha 1 – Staré Město, Czech Republic

SERVICES

SELECTED SERVICES	OBLIGATORY	PAYMENT TYPE	PRICE
Cruising tax (Payable now) Season: 2026.	Yes	per guest/day	4,00 €
National parks permit (Payable now) Season: 2026. \$25 for 4 pax, \$35 for 6 pax, \$45 for 8 pax, \$55 for 10 pax	Yes	per booking	25,00 €
Outboard fuel & Gas (Payable now) Season: 2026. For Dinghy	Yes	per booking	20,00 €
Visar (Payable now) Season: 2026.	Yes	per booking	20,00 €
Yacht Insurance (Payable now) Season: 2026. (Minimum \$250 / Maximum \$500)	Yes	per day	50,00 €
Cancellation insurance (Payable now) Season: 2026. Optional and due with deposit at the time of booking	No	per booking	200,00 €
Captain (Payable now) Season: 2026. + Gratuity	No	per day + food	300,00 €
Cell phone (Payable now) Season: 2026.	No	per booking	10,00 €
Chef (Payable now) Season: 2026. + Gratuity	No	per day + food	300,00 €
Credit card payments 3% surcharge (Payable now) Season: 2026. For both: Deposit and for Final Payment	No	per booking	0,00 €
Day Checkout Captain (Payable now) Season: 2026.	No	per booking	250,00 €
Fishing licence (Payable now) Season: 2026. flat fee, per person that wants one.	No	per person	65,00 €
Fuel consumption (Payable now) Season: 2026.	No	per service	0,00 €

Ice (Payable now) Season: 2026. (\$6 per bag)	No	per pack	6,00 €
Sailing Instructor (Payable now) Season: 2026. + Gratuity	No	per day + food	350,00 €
Sleep over before check in (Payable now) Season: 2026. From 5pm	No	per person	75,00 €
Turn around (Payable now) Season: 2026. an additional \$50 each night less than 7	No	per night	50,00 €
WI-FI Internet connection on boat (Payable now) Season: 2026.	No	per day	30,00 €



WEBSITE
www.plujeme.cz



E-MAIL
info@plujeme.cz



PHONE
+420 720 755 085



MOBILE
+420 777 170 276



PLUJEME RÁDI S.R.O.
Dlouhá 730/35, 11000 Praha 1 – Staré Město, Czech Republic

ADDITIONAL EXTRAS

EXTRA	OBLIGATORY	PAYMENT TYPE	PRICE
Additional gas bottle (Payable now) <i>Season: 2026. propane gas tank for the BBQ grill - Payable now</i>	No	per booking	10,50 €
Aquapad (Payable now) <i>Season: 2026. 6ft x 12ft - Payable now</i>	No	per piece	100,00 €
Beach canopy (Payable now) <i>Season: 2026. Payable now</i>	No	per booking	35,00 €
Beach chair (Payable now) <i>Season: 2026. Payable now</i>	No	per piece	25,00 €
Beach umbrella (Payable now) <i>Season: 2026. Payable now</i>	No	per booking	25,00 €
Bean Bag Chair (Payable now) <i>Season: 2026. Payable now</i>	No	per booking	75,00 €
Caps (Payable now) <i>Season: 2026. Payable now</i>	No	per booking	20,00 €
Dinghy ladder (Payable now) <i>Season: 2026. Payable now</i>	No	per piece	50,00 €
Electric winch (Payable now) <i>Season: 2026. Payable now</i>	No	per booking	100,00 €
Fishing casting package (Payable now) <i>Season: 2026. Payable now</i>	No	per day	12,00 €
Fishing Gaff (Payable now) <i>Season: 2026. Payable now</i>	No	per booking	25,00 €
Fishing trolling package (Payable now) <i>Season: 2026. Payable now</i>	No	per day	17,00 €
Floating mats (Payable now) <i>Season: 2026. Payable now</i>	No	per piece	22,00 €

Guitar (Payable now) Season: 2026. Payable now	No	per piece	100,00 €
Hammock (Payable now) Season: 2026. Payable now	No	per booking	25,00 €
Kayak (Payable now) Season: 2026. Single Kayak - Payable now	No	per day	25,00 €
Kayak tandem (Payable now) Season: 2026. Double Kayak - Payable now	No	per day	27,00 €
Lazybunz (Payable now) Season: 2026. Payable now	No	per piece	20,00 €
Modular Stack Matt (Payable now) Season: 2026. 6ft x 12ft; Additional 'Stacks' + 25\$ per booking - Payable now	No	per booking	150,00 €
Noodles (Payable now) Season: 2026. Payable now	No	per piece	4,00 €
Rash Guards (Payable now) Season: 2026. Men, Women or Kid Rash guards - Payable now	No	per piece	30,00 €
RIB (Payable now) Season: 2026. Highfield CL 360 RIB (12' 18HP) - Payable now	No	per booking	500,00 €
Snorkeling Vests (Payable now) Season: 2026. Payable now	No	per week	10,00 €
Stand up paddle (SUP) (Payable now) Season: 2026. Epoxy or Inflatable - Payable now	No	per day	27,00 €
Straw hat (Payable now) Season: 2026. Payable now	No	per piece	40,00 €
Sunchill floats (Payable now) Season: 2026. Payable now	No	per booking	135,00 €
Surf board (Payable now) Season: 2026. Payable now	No	per booking	22,00 €
T-shirts (Payable now) Season: 2026. Men or Women T-Shirts - Payable now	No	per piece	25,00 €

Windsurf (Payable now)

No

per day

45,00 €

Season: 2026. Payable now



WEBSITE

www.plujeme.cz



E-MAIL

info@plujeme.cz



PHONE

+420 720 755 085



MOBILE

+420 777 170 276



PLUJEME RÁDI S.R.O.

Dlouhá 730/35, 11000 Praha 1 – Staré Město, Czech Republic

PRICE AND AVAILABILITY

25.04. - 02.05.2026 7.074 € 10.106 €	02.05. - 09.05.2026 9.273 €	09.05. - 19.05.2026 NOT AVAILABLE	23.05. - 30.05.2026 6.563 € 9.375 €
30.05. - 06.06.2026 6.563 € 9.375 €	06.06. - 13.06.2026 9.375 €	18.06. - 27.06.2026 NOT AVAILABLE	27.06. - 04.07.2026 9.375 €
04.07. - 11.07.2026 9.227 €	12.07. - 22.07.2026 NOT AVAILABLE	01.08. - 15.10.2026 NOT AVAILABLE	17.10. - 24.10.2026 8.523 €
24.10. - 31.10.2026 8.523 €	31.10. - 07.11.2026 8.645 €	07.11. - 14.11.2026 9.375 €	14.11. - 21.11.2026 9.444 €
22.11. - 05.12.2026 NOT AVAILABLE			



WEBSITE
www.plujeme.cz



E-MAIL
info@plujeme.cz



PHONE
+420 720 755 085



MOBILE
+420 777 170 276



PLUJEME RÁDI S.R.O.
Dlouhá 730/35, 11000 Praha 1 – Staré Město, Czech Republic

PRICE AND AVAILABILITY

05.12. - 12.12.2026

9.375 €

12.12. - 19.12.2026

10.186 € 10.186 €

20.12. - 31.12.2099

NOT AVAILABLE



WEBSITE

www.plujeme.cz



E-MAIL

info@plujeme.cz



PHONE

+420 720 755 085



MOBILE

+420 777 170 276



PLUJEME RÁDI S.R.O.

Dlouhá 730/35, 11000 Praha 1 – Staré Město, Czech Republic