

DUFOUR 310 GL

UNION (2018)

Sailing yacht Dufour 310 GL UNION, built in 2018 is anchored in the Šibenik, Marina Zaton, Šibenik region, Croatia. It has 2 cabins, can accommodate 4 + 2 people and has 1 toilets. Bed linen and kitchen equipment are included in the price.

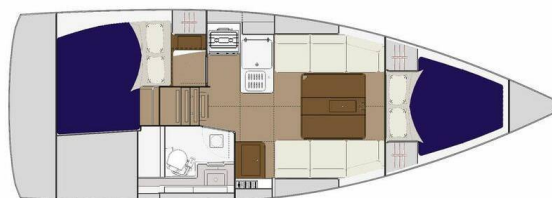

YACHT SPECIFICATIONS

Yacht Base

Šibenik, Marina Zaton, Croatia

Yacht ID

1968

Brands

Dufour

Yacht name

UNION

Production year

2018

Length

32 ft

Cabins

2

Berths

4 + 2

Max Persons

6

WC

1

Engine

1 x 19 HP

Fuel tank

90 l



WEBSITE

www.plujeme.cz



PHONE

+420 720 755 085



MOBILE

+420 777 170 276



E-MAIL

info@plujeme.cz



PLUJEME RÁDI S.R.O.

Dlouhá 730/35, 11000 Praha 1 – Staré Město, Czech Republic

STANDARD YACHT EQUIPMENT

Comfort	Cockpit cushions
Deck	Bathing platform, Bimini top, Cockpit/stern, outside shower, Dinghy, Outboard engine, Sprayhood, Swimming ladder
Galley	Oven, Refrigerator, Stove
Interior	Convertible table in salon, Electric fans in cabins, Electric toilet
Navigation	Depthsounder, GPS chart plotter - cockpit, Speedometer (Speed log), Wind instrument/Anemometer
Safety	VHF radio
Sails	Lazy bag, Lazy jacks, Self tailing (manual) winch
Yacht electrics	Inverter



WEBSITE

www.plujeme.cz



E-MAIL

info@plujeme.cz



PHONE

+420 720 755 085



MOBILE

+420 777 170 276



PLUJEME RÁDI S.R.O.

Dlouhá 730/35, 11000 Praha 1 – Staré Město, Czech Republic

SERVICES

SELECTED SERVICES	OBLIGATORY	PAYMENT TYPE	PRICE
Handling fees (Payable now) Season: 2026.	Yes	per booking	20,00 €
Preparation fee (Payable now) Season: 2026. INCLUDED: starter pack – (1 gallon water or 4 bottles of 1.5L, 1 bottle of disinfectant, 1 small bottle of washing up liquid, 1 dish cloth, 1 sponge, garbage bags, 1 roll of paper towels, 1 box of matches, 1 roll of toilet paper in each head) // final cleaning // 1 set of bed sheets / cabin & 1 set of towels / pax, dinghy, outboard engine & initial supply of fuel, gas and water tanks // DYC assistance guarantee // 1st & last night in the marina // NOT INCLUDED: refuelling, gas & water consumption at end of charter, taxes if any, handling fees & additional equipment deposit.	Yes	per booking	220,00 €
Tourist tax (Payable at the base) Season: 2026. Payment by credit card only, no cash	Yes	per guest/day	1,33 €
Crew change (Payable now) Season: 2026. Any crew change during the charter is subject to € 250.- additional cost. The charge includes administration cost, change of bed linen and towels and one night at DYC ponton (marina fee included only if the same base than start base). It doesn't include cleaning, nor new transit log where applicable.	No	per booking	250,00 €
Damage waiver (Payable now) Season: 2026. Damage waiver limits your liability to the reduced Security Deposit . Mandatory when skipper is added. Price is per night of the charter (minimum value of 7 nights & a maximum value of 21 nights). Not applicable for 4+ weeks charters , nor Regattas/Races.	No	per night	35,00 €
Early boarding/check-in (Payable now) Season: 2026. EB (boat only) - 13:00h, starting time of boat's delivery // limited number of early boardings on same departure day	No	per booking	180,00 €
Early boarding/check-in (Payable now) Season: 2026. EB + extra fee skipper - 13:00h, starting time of boat's delivery // limited number of early boardings on same departure day	No	per booking	280,00 €
Early boarding/check-in (Payable now) Season: 2026. EB + extra fee Skipper & Hostess - 13:00h, starting time of boat's delivery // limited number of early boardings on same departure day	No	per booking	370,00 €

Electric & Water consumption in the Marinas (Payable at the base) Season: 2026. Electric & Water consumption based on 2 nights on our dock (base will confirm the amount to pay locally depending on nights spent on dock)	No	per booking	16,00 €
Extra cleaning (Payable now) Season: 2026. Optional Additional cleaning	No	per booking	180,00 €
Extra set of linen (choose how many) (Payable now) Season: 2026. Extra set of linen : 15 € 1 extra set of linen (2 sheets & 2 pillow case) - to be updated manually	No	per booking	15,00 €
Extra set of towels (choose how many) (Payable now) Season: 2026. Extra set of towels: 10 € 1 extra set of towels (1 face & 1 bath towel) - to be updated manually	No	per booking	10,00 €
Full board 1-4 pax (number of guests to update manually) (Payable now) Season: 2026. only available if cook is booked on board as the cook will do the provisioning based on client's preference. Includes breakfast, lunch & dinner + the crew's food. Does not included alcoholic drinks	No	per guest/day	60,00 €
Full board 5-12 pax (number of guests to update manually) (Payable now) Season: 2026. only available if cook is booked on board as the cook will do the provisioning based on client's preference. Includes breakfast, lunch & dinner + the crew's food. Does not included alcoholic drinks	No	per guest/day	55,00 €
Half board 1-4 pax (number of guests to update manually) (Payable now) Season: 2026. only available if cook is booked on board as the cook will do the provisioning based on client's preference. Includes breakfast & lunch OR dinner + the crew's food. Does not included alcoholic drinks	No	per guest/day	50,00 €
Half board 5-12 pax (number of guests to update manually) (Payable now) Season: 2026. only available if cook is booked on board as the cook will do the provisioning based on client's preference. Includes breakfast & lunch OR dinner + the crew's food. Does not included alcoholic drinks	No	per guest/day	45,00 €
Hostess/Cook (Payable now) Season: 2026. + provisioning, Crew on board must have their own toilets/showers. If either a skipper or a hostess/cook is on board, 1 double cabin will be required for him/her. If both a skipper and a hostess/cook are on board, 1 double cabin and 1 forepeak cabin will be required for them. Exceptions exists for specific layouts, Sales Agents will provide more details about the different boat models	No	per night	180,00 €

<p>Hostess/Cook (Payable now)</p> <p>Season: 2026. + provisioning, Crew on board must have their own toilets/showers. If either a skipper or a hostess/cook is on board, 1 double cabin will be required for him/her. If both a skipper and a hostess/cook are on board, 1 double cabin and 1 forepeak cabin will be required for them. Exceptions exists for specific layouts, Sales Agents will provide more details about the different boat models</p>	No	per night	180,00 €
<p>Hostess/Cook (Payable now)</p> <p>Season: 2026. + provisioning, Crew on board must have their own toilets/showers. If either a skipper or a hostess/cook is on board, 1 double cabin will be required for him/her. If both a skipper and a hostess/cook are on board, 1 double cabin and 1 forepeak cabin will be required for them. Exceptions exists for specific layouts, Sales Agents will provide more details about the different boat models</p>	No	per night	200,00 €
<p>Regatta surcharge (Payable now)</p> <p>Season: 2026. A special race deposit need to be doubled manually once the regatta surcharge is added.</p>	No	per booking	0,00 €
<p>Skipper (Payable now)</p> <p>Season: 2026. + provisioning, Crew on board must have their own toilets/showers. If either a skipper or a hostess/cook is on board, 1 double cabin will be required for him/her. If both a skipper and a hostess/cook are on board, 1 double cabin and 1 forepeak cabin will be required for them. Exceptions exists for specific layouts, Sales Agents will provide more details about the different boat models</p>	No	per night	200,00 €
<p>Skipper (Payable now)</p> <p>Season: 2026. + provisioning, Crew on board must have their own toilets/showers. If either a skipper or a hostess/cook is on board, 1 double cabin will be required for him/her. If both a skipper and a hostess/cook are on board, 1 double cabin and 1 forepeak cabin will be required for them. Exceptions exists for specific layouts, Sales Agents will provide more details about the different boat models</p>	No	per night	200,00 €
<p>Skipper (Payable now)</p> <p>Season: 2026. + provisioning, Crew on board must have their own toilets/showers. If either a skipper or a hostess/cook is on board, 1 double cabin will be required for him/her. If both a skipper and a hostess/cook are on board, 1 double cabin and 1 forepeak cabin will be required for them. Exceptions exists for specific layouts, Sales Agents will provide more details about the different boat models</p>	No	per night	220,00 €
<p>Transfer (Payable now)</p> <p>Season: 2026. RT - Zadar airport / Base 1 to 4 pax</p>	No	round trip	244,00 €

Transfer (Payable now)	No	round trip	244,00 €
Season: 2026. RT - Split airport / Base 1 to 4 pax			
Transfer (Payable now)	No	round trip	276,00 €
Season: 2026. RT - Zadar airport / Base 5 to 8 pax			
Transfer (Payable now)	No	round trip	276,00 €
Season: 2026. RT - Split airport / Base 5 to 8 pax			
Transfer (Payable now)	No	round trip	520,00 €
Season: 2026. RT - Split airport / Base 9 to 12 pax			
Transfer (Payable now)	No	round trip	520,00 €
Season: 2026. RT - Zadar airport / Base 9 to 12 pax			
WI-FI Internet connection on boat (Payable now)	No	per week	32,00 €
Season: 2026. Unlimited - included in price			



WEBSITE

www.plujeme.cz



E-MAIL

info@plujeme.cz



PHONE

+420 720 755 085



MOBILE

+420 777 170 276



PLUJEME RÁDI S.R.O.

Dlouhá 730/35, 11000 Praha 1 – Staré Město, Czech Republic

ADDITIONAL EXTRAS

EXTRA	OBLIGATORY	PAYMENT TYPE	PRICE
Kayak single (Payable now) <i>Season: 2026. Price per day - Payable now</i>	No	per night	15,00 €
Railing net (Safety net) (Payable now) <i>Season: 2026. net is supplied but not installed - Payable now</i>	No	per booking	220,00 €
Stand up paddle (SUP) (Payable now) <i>Season: 2026. Price per day - Payable now</i>	No	per night	15,00 €



WEBSITE

www.plujeme.cz



E-MAIL

info@plujeme.cz



PHONE

+420 720 755 085



MOBILE

+420 777 170 276



PLUJEME RÁDI S.R.O.

Dlouhá 730/35, 11000 Praha 1 – Staré Město, Czech Republic

PRICE AND AVAILABILITY

25.04. - 02.05.2026 1.000 € 1.150 €	02.05. - 09.05.2026 1.000 € 1.150 €	09.05. - 16.05.2026 1.000 € 1.150 €	16.05. - 23.05.2026 978 € 1.150 €
23.05. - 30.05.2026 NOT AVAILABLE	30.05. - 06.06.2026 NOT AVAILABLE	06.06. - 13.06.2026 NOT AVAILABLE	13.06. - 20.06.2026 1.301 € 1.735 €
20.06. - 27.06.2026 NOT AVAILABLE	27.06. - 04.07.2026 NOT AVAILABLE	04.07. - 11.07.2026 1.520 € 1.900 €	11.07. - 18.07.2026 1.524 € 1.905 €
18.07. - 01.08.2026 NOT AVAILABLE	01.08. - 08.08.2026 1.520 € 1.900 €	08.08. - 15.08.2026 NOT AVAILABLE	15.08. - 22.08.2026 1.684 € 2.105 €
22.08. - 29.08.2026 1.460 € 1.825 €	29.08. - 05.09.2026 500 € 625 €	05.09. - 12.09.2026 1.795 €	12.09. - 19.09.2026 1.785 €
19.09. - 26.09.2026 1.510 €	26.09. - 03.10.2026 1.150 €	03.10. - 10.10.2026 1.150 €	10.10. - 17.10.2026 1.150 €
17.10. - 24.10.2026 1.150 €	24.10. - 31.10.2026 1.035 € 1.150 €	31.10. - 07.11.2026 1.035 € 1.150 €	07.11. - 14.11.2026 1.035 € 1.150 €
20.11. - 12.03.2027 NOT AVAILABLE			



WEBSITE
www.plujeme.cz



E-MAIL
info@plujeme.cz



PHONE
+420 720 755 085



PLUJEME RÁDI S.R.O.
Dlouhá 730/35, 11000 Praha 1 – Staré Město, Czech Republic



MOBILE
+420 777 170 276

PRICE AND AVAILABILITY

13.03. - 20.03.2027 1.035 € 1.150 €	20.03. - 27.03.2027 1.035 € 1.150 €	27.03. - 03.04.2027 1.035 € 1.150 €	03.04. - 10.04.2027 1.035 € 1.150 €
10.04. - 17.04.2027 1.035 € 1.150 €	17.04. - 24.04.2027 1.035 € 1.150 €	24.04. - 01.05.2027 1.035 € 1.150 €	01.05. - 08.05.2027 1.035 € 1.150 €
08.05. - 15.05.2027 1.035 € 1.150 €	15.05. - 22.05.2027 1.035 € 1.150 €	22.05. - 29.05.2027 1.193 € 1.325 €	29.05. - 05.06.2027 1.404 € 1.560 €
05.06. - 12.06.2027 1.526 € 1.695 €	12.06. - 19.06.2027 1.575 € 1.750 €	19.06. - 26.06.2027 1.697 € 1.885 €	26.06. - 03.07.2027 1.863 € 2.070 €
03.07. - 10.07.2027 2.111 € 2.345 €	10.07. - 17.07.2027 2.273 € 2.525 €	17.07. - 24.07.2027 2.273 € 2.525 €	24.07. - 31.07.2027 2.273 € 2.525 €
31.07. - 07.08.2027 2.273 € 2.525 €			



WEBSITE
www.plujeme.cz



E-MAIL
info@plujeme.cz



PHONE
+420 720 755 085



PLUJEME RÁDI S.R.O.
Dlouhá 730/35, 11000 Praha 1 – Staré Město, Czech Republic



MOBILE
+420 777 170 276

PRICE AND AVAILABILITY

07.08. - 14.08.2027 2.273 € 2.525 €	14.08. - 21.08.2027 2.291 € 2.545 €	21.08. - 28.08.2027 1.629 € 1.810 €	28.08. - 04.09.2027 1.629 € 1.810 €
04.09. - 11.09.2027 1.629 € 1.810 €	11.09. - 18.09.2027 1.530 € 1.700 €	18.09. - 25.09.2027 1.296 € 1.440 €	25.09. - 02.10.2027 1.035 € 1.150 €
02.10. - 09.10.2027 1.035 € 1.150 €	09.10. - 16.10.2027 1.035 € 1.150 €	16.10. - 23.10.2027 1.035 € 1.150 €	23.10. - 30.10.2027 1.035 € 1.150 €
30.10. - 06.11.2027 1.035 € 1.150 €	06.11. - 13.11.2027 1.035 € 1.150 €	13.11. - 20.11.2027 1.035 € 1.150 €	20.11. - 27.11.2027 1.035 € 1.150 €
27.11. - 04.12.2027 1.035 € 1.150 €	04.12. - 11.12.2027 1.035 € 1.150 €	11.12. - 18.12.2027 1.035 € 1.150 €	18.12. - 25.12.2027 1.035 € 1.150 €



WEBSITE

www.plujeme.cz



E-MAIL

info@plujeme.cz



PHONE

+420 720 755 085



MOBILE

+420 777 170 276



PLUJEME RÁDI S.R.O.

Dlouhá 730/35, 11000 Praha 1 – Staré Město, Czech Republic