

# DUFOUR 460 GL

Malin (2018)

Sailing yacht Dufour 460 GL Malin, built in 2018 is anchored in the Marina Kremik, Primosten, Šibenik region, Croatia. It has 3 cabins, can accommodate 6 + 2 people and has 3 toilets. Bed linen and kitchen equipment are included in the price.

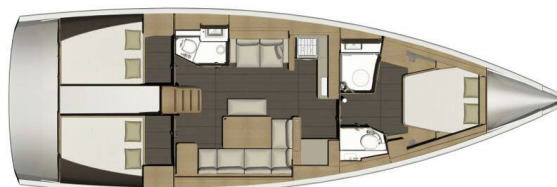

## YACHT SPECIFICATIONS

Yacht Base

**Marina Kremik, Primosten, Croatia**

Yacht ID

**1920**

Brands

**Dufour**

Yacht name

**Malin**

Production year

**2018**

Length

**46 ft**

Cabins

**3**

Berths

**6 + 2**

WC

**3**

Engine

**1 x 55 HP**

Fuel tank

**250 l**



**WEBSITE**

[www.plujeme.cz](http://www.plujeme.cz)



**PHONE**

+420 720 755 085



**MOBILE**

+420 777 170 276



**E-MAIL**

[info@plujeme.cz](mailto:info@plujeme.cz)



**PLUJEME RÁDI S.R.O.**

Dlouhá 730/35, 11000 Praha 1 – Staré Město, Czech Republic

## STANDARD YACHT EQUIPMENT

Comfort	<b>Cockpit cushions</b>
Deck	<b>Anchor with chain, Bimini top, Cockpit grill, Cockpit table, Cockpit/stern, outside shower, Dinghy, Mooring ropes, Outboard engine 2,3 HP, Spare anchor (Reserve, Auxiliary anchor), Sprayhood, Teak cockpit, Teak deck</b>
Entertainment	<b>Outdoor speakers</b>
Galley	<b>Freezer, Microwave, Refrigerator, Sink</b>
Interior	<b>Electric toilet, Teak interior</b>
Navigation	<b>Bow thruster, Complete navigation equipment, Echosounder/Depthsounder, GPS chart plotter</b>
Safety	<b>Black Water Tank, Emergency tiller, Liferaft, VHF radio</b>
Yacht electrics	<b>Air Conditioning, Batteries, Generator, Heating, Shore connection 220 V, Shore power cable</b>



#### WEBSITE

[www.plujeme.cz](http://www.plujeme.cz)



#### E-MAIL

[info@plujeme.cz](mailto:info@plujeme.cz)



#### PHONE

+420 720 755 085



#### MOBILE

+420 777 170 276



#### PLUJEME RÁDI S.R.O.

Dlouhá 730/35, 11000 Praha 1 – Staré Město, Czech Republic

## SERVICES

SELECTED SERVICES	OBLIGATORY	PAYMENT TYPE	PRICE
<b>Transit log</b> (Payable now) <b>Season: 2026.</b> includes: final cleaning, WiFi, dinghy, outboard engine and fuel, linen ready made beds, towels 2 per pax, cooking gas, kitchen toiletry, toilet paper, welcome surprise	Yes	per booking	<b>380,00 €</b>
<b>Chef</b> (Payable at the base) <b>Season: 2026.</b>	No	per day + food	<b>250,00 €</b>
<b>Early Check in</b> (Payable at the base) <b>Season: 2026.</b> 13:00 PM	No	per booking	<b>100,00 €</b>
<b>Hostess</b> (Payable at the base) <b>Season: 2026.</b>	No	per day + food	<b>190,00 €</b>
<b>Non refundable deposit/ insurance</b> (Payable at the base) <b>Season: 2026.</b> + 1000 EUR refundable	No	per booking	<b>500,00 €</b>
<b>One way</b> (Payable at the base) <b>Season: 2026.</b> upon request	No	one-way	<b>0,00 €</b>
<b>Pet on board</b> (Payable at the base) <b>Season: 2026.</b> price upon request	No	per booking	<b>0,00 €</b>
<b>Skipper</b> (Payable at the base) <b>Season: 2026.</b>	No	per day + food	<b>200,00 €</b>
<b>Transfer</b> (Payable at the base) <b>Season: 2026.</b> Split Air port one way, min 4 pax	No	one-way	<b>75,00 €</b>
<b>Transfer</b> (Payable at the base) <b>Season: 2026.</b> Zadar Air port one way, min 4 pax	No	one-way	<b>150,00 €</b>



**WEBSITE**  
www.plujeme.cz



**PHONE**  
+420 720 755 085



**MOBILE**  
+420 777 170 276



**E-MAIL**  
info@plujeme.cz



**PLUJEME RÁDI S.R.O.**  
Dlouhá 730/35, 11000 Praha 1 – Staré Město, Czech Republic

## ADDITIONAL EXTRAS

EXTRA	OBLIGATORY	PAYMENT TYPE	PRICE
<b>Beach towel</b> (Payable at the base) <b>Season: 2026.</b> Payable at the base	No	per booking	<b>10,00 €</b>
<b>Extra towels</b> (Payable at the base) <b>Season: 2026.</b> Payable at the base	No	per booking	<b>5,00 €</b>
<b>Gennaker</b> (Payable at the base) <b>Season: 2026.</b> Payable at the base	No	per week	<b>150,00 €</b>
<b>Railing net (Safety net)</b> (Payable at the base) <b>Season: 2026.</b> Payable at the base	No	per week	<b>100,00 €</b>
<b>Snorkeling equipment</b> (Payable at the base) <b>Season: 2026.</b> Payable at the base	No	per week	<b>20,00 €</b>
<b>Stand up paddle (SUP)</b> (Payable at the base) <b>Season: 2026.</b> Payable at the base	No	per week	<b>100,00 €</b>

**WEBSITE**[www.plujeme.cz](http://www.plujeme.cz)**E-MAIL**[info@plujeme.cz](mailto:info@plujeme.cz)**PHONE**

+420 720 755 085

**MOBILE**

+420 777 170 276

**PLUJEME RÁDI S.R.O.**

Dlouhá 730/35, 11000 Praha 1 – Staré Město, Czech Republic

## PRICE AND AVAILABILITY

25.04. - 02.05.2026 NOT AVAILABLE	02.05. - 09.05.2026 1.350 € 2.250 €	09.05. - 16.05.2026 1.350 € 2.250 €	16.05. - 23.05.2026 2.070 € 3.450 €
23.05. - 30.05.2026 3.450 €	30.05. - 06.06.2026 NOT AVAILABLE	06.06. - 13.06.2026 ON OPTION	13.06. - 20.06.2026 4.150 €
20.06. - 27.06.2026 NOT AVAILABLE	27.06. - 04.07.2026 NOT AVAILABLE	04.07. - 11.07.2026 ON OPTION	11.07. - 18.07.2026 ON OPTION
18.07. - 25.07.2026 ON OPTION	25.07. - 08.08.2026 NOT AVAILABLE	08.08. - 15.08.2026 NOT AVAILABLE	15.08. - 22.08.2026 4.250 €
22.08. - 05.09.2026 NOT AVAILABLE	05.09. - 12.09.2026 NOT AVAILABLE	12.09. - 19.09.2026 3.850 €	19.09. - 26.09.2026 3.550 €
26.09. - 03.10.2026 3.550 €	03.10. - 10.10.2026 2.350 €	10.10. - 17.10.2026 2.350 €	17.10. - 24.10.2026 2.350 €
24.10. - 31.10.2026 2.350 €	31.10. - 07.11.2026 2.350 €	07.11. - 14.11.2026 2.350 €	14.11. - 21.11.2026 2.350 €
21.11. - 28.11.2026 2.350 €	28.11. - 05.12.2026 2.350 €		



WEBSITE

[www.plujeme.cz](http://www.plujeme.cz)



E-MAIL

[info@plujeme.cz](mailto:info@plujeme.cz)



PHONE

+420 720 755 085



MOBILE

+420 777 170 276



PLUJEME RÁDI S.R.O.

Dlouhá 730/35, 11000 Praha 1 – Staré Město, Czech Republic

## PRICE AND AVAILABILITY

05.12. - 12.12.2026

2.350 €

12.12. - 19.12.2026

2.350 €

19.12. - 26.12.2026

2.350 €



### WEBSITE

[www.plujeme.cz](http://www.plujeme.cz)



### E-MAIL

[info@plujeme.cz](mailto:info@plujeme.cz)



### PHONE

+420 720 755 085



### MOBILE

+420 777 170 276



### PLUJEME RÁDI S.R.O.

Dlouhá 730/35, 11000 Praha 1 – Staré Město, Czech Republic