

# OCEANIS 46.1

Eaux de Vie (2019)

Sailing yacht Oceanis 46.1 Eaux de Vie, built in 2019 is anchored in the Athens, Alimos marina, Athens area/Saronic/Peloponese, Greece. It has 4 cabins, can accommodate 8 + 2 people and has 4 toilets. Bed linen and kitchen equipment are included in the price.

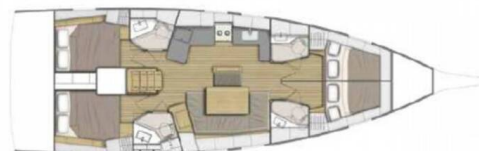

Lower deck / Bathrooms 4 cabins 4 version

## YACHT SPECIFICATIONS

Yacht Base

**Athens, Alimos marina, Greece**

Yacht ID

**1643**

Brands

**Beneteau**

Yacht name

**Eaux de Vie**

Production year

**2019**

Length

**48 ft**

Cabins

**4**

Berths

**8 + 2**

Max Persons

**10**

WC

**4**

Engine

**1 x 80 HP**

Fuel tank

**200l**



**WEBSITE**

[www.plujeme.cz](http://www.plujeme.cz)



**PHONE**

+420 720 755 085



**MOBILE**

+420 777 170 276



**E-MAIL**

[info@plujeme.cz](mailto:info@plujeme.cz)



**PLUJEME RÁDI S.R.O.**

Dlouhá 730/35, 11000 Praha 1 – Staré Město, Czech Republic

## STANDARD YACHT EQUIPMENT

Comfort	<b>Cockpit cushions</b>
Deck	<b>Anchor with chain, Bathing platform, Bimini top, Cockpit table, Cockpit/stern, outside shower, Dinghy with outboard engine, Electric anchor windlass, Rail openings both sides, Sprayhood, Spring cleats, Swimming ladder, Teak cockpit</b>
Entertainment	<b>Indoor speakers, Outdoor speakers, Radio CD player</b>
Galley	<b>Kitchen utensils (Galley equipment, cutlery), Refrigerator</b>
Interior	<b>Electric fans in cabins</b>
Navigation	<b>Autopilot, Bow thruster, Compass, GPS chart plotter, Tridata, Wind instrument/Anemometer</b>
Safety	<b>Black Water Tank, VHF radio</b>
Sails	<b>Winch</b>
Yacht electrics	<b>Battery charger, DSC station, Heating, Plug 220V, 12 V, Service batteries, Shore connection 220 V, Water heater</b>



**WEBSITE**

[www.plujeme.cz](http://www.plujeme.cz)



**PHONE**

+420 720 755 085



**MOBILE**

+420 777 170 276



**E-MAIL**

[info@plujeme.cz](mailto:info@plujeme.cz)



**PLUJEME RÁDI S.R.O.**

Dlouhá 730/35, 11000 Praha 1 – Staré Město, Czech Republic

## SERVICES

SELECTED SERVICES	OBLIGATORY	PAYMENT TYPE	PRICE
<b>Handling fees</b> (Payable now) <b>Season: 2026 New.</b>	Yes	per booking	<b>20,00 €</b>
<b>Preparation fee</b> (Payable now) <b>Season: 2026 New.</b> INCLUDED: Welcome pack // final cleaning // 1 set of bed sheets / cabin & 1 set of towels / pax, dinghy, outboard engine & initial supply of fuel, gas and water tanks // 1st & last night in the marina // NOT INCLUDED: refuelling, gas & water consumption at end of charter, taxes if any, handling fees & additional equipment deposit.	Yes	per booking	<b>305,00 €</b>
<b>Additional fee for Skipper in forepeak &amp; shared bathroom</b> (Payable now) <b>Season: 2026 New.</b> To be added with Skipper only ; Can be added for new bookings only confirmed after 21/05/2026 ; replaces skipper requirement to have their own toilet/shower. Guests must be aware that they'll need to give access to toilet/shower.	No	per night	<b>50,00 €</b>
<b>Cook</b> (Payable now) <b>Season: 2026 New.</b> +provisioning ; Crew on board must have their own toilets/ showers. If either a skipper or a hostess/cook is on board, 1 double cabin will be required for him/her. If both a skipper and a hostess/cook are on board, 1 double cabin and 1 forepeak cabin will be required for them. Exceptions exists for specific layouts, Sales Agents will provide more details about the different boat models. Cooking breakfast, lunch, 5 dinners a week, supply, keeping the kitchen clean (not the rest of the boat, not the cabins).	No	per week + food	<b>1.540,00 €</b>
<b>Crew change</b> (Payable now) <b>Season: 2026 New.</b> Any crew change during the charter is subject to € 250.- additional cost. The charge includes administration cost, change of bed linen and towels and one night at NY ponton (marina fee included only if the same base than start base). It doesn't include cleaning, nor new transit log where applicable.	No	per booking	<b>250,00 €</b>
<b>Damage waiver</b> (Payable now) <b>Season: 2026 New.</b> Damage waiver limits your liability to the reduced Security Deposit . Mandatory when skipper is added. Price is per night of the charter ( minimum value of 7 nights & a maximum value of 21 nights) Not applicable for 4+ weeks charters , nor Regattas/Races.	No	per night	<b>45,00 €</b>

<b>Extra cleaning</b> (Payable now)	No	per booking	<b>260,00 €</b>
<b>Season: 2026 New.</b> Optional Additional cleaning			
<b>Extra set of linen (choose how many)</b> (Payable now)	No	per booking	<b>15,00 €</b>
<b>Season: 2026 New.</b> Extra set of linen : 15 € 1 set of linen (2 sheets & 2 pillow case) - to be updated manually			
<b>Extra set of towels (choose how many)</b> (Payable now)	No	per booking	<b>10,00 €</b>
<b>Season: 2026 New.</b> Extra set of towels: 10 € 1 set of towels (1 face & 1 bath towel) - to be updated manually			
<b>Full board 1-3 pax (number of guests to update manually)</b> (Payable now)	No	per guest/day	<b>75,00 €</b>
<b>Season: 2026 New.</b> only available if cook is booked on board as the cook will do the provisioning based on client's preference. Includes breakfast, lunch & dinner + the crew's food. Does not included alcoholic drinks			
<b>Full board 4-6 pax (number of guests to update manually)</b> (Payable now)	No	per guest/day	<b>60,00 €</b>
<b>Season: 2026 New.</b> only available if cook is booked on board as the cook will do the provisioning based on client's preference. Includes breakfast, lunch & dinner + the crew's food. Does not included alcoholic drinks			
<b>Full board 7-12 pax (number of guests to update manually)</b> (Payable now)	No	per guest/day	<b>55,00 €</b>
<b>Season: 2026 New.</b> only available if cook is booked on board as the cook will do the provisioning based on client's preference. Includes breakfast, lunch & dinner + the crew's food. Does not included alcoholic drinks			
<b>Gritchen cancellation insurance</b> (Payable now)	No	per booking	<b>0,00 €</b>
<b>Season: 2026 New.</b> with Covid coverage (4% of client's Total price) - European clients Only			
<b>Half board 1-3 pax (number of guests to update manually)</b> (Payable now)	No	per guest/day	<b>60,00 €</b>
<b>Season: 2026 New.</b> only available if cook is booked on board as the cook will do the provisioning based on client's preference. Includes breakfast & lunch OR dinner + the crew's food. Does not included alcoholic drinks			
<b>Half board 4-6 pax (number of guests to update manually)</b> (Payable now)	No	per guest/day	<b>50,00 €</b>
<b>Season: 2026 New.</b> only available if cook is booked on board as the cook will do the provisioning based on client's preference. Includes breakfast & lunch OR dinner + the crew's food. Does not included alcoholic drinks			
<b>Half board 7-12 pax (number of guests to update manually)</b> (Payable now)	No	per guest/day	<b>45,00 €</b>
<b>Season: 2026 New.</b> only available if cook is booked on board as the cook will do the provisioning based on client's preference. Includes breakfast & lunch OR dinner + the crew's food. Does not included alcoholic drinks			

**Hostess** (Payable now) No per week + food **1.050,00 €**

**Season: 2026 New.** +provisioning ; Crew on board must have their own toilets/ showers. If either a skipper or a hostess/cook is on board, 1 double cabin will be required for him/her. If both a skipper and a hostess/cook are on board, 1 double cabin and 1 forepeak cabin will be required for them. Exceptions exists for specific layouts, Sales Agents will provide more details about the different boat models. Breakfast, light lunch, keeping the boat and toilet clean (not the rest of the boat, not the cabins).

**Hostess** (Payable now) No per week + food **1.050,00 €**

**Season: 2026 New.** +provisioning ; Crew on board must have their own toilets/ showers. If either a skipper or a hostess/cook is on board, 1 double cabin will be required for him/her. If both a skipper and a hostess/cook are on board, 1 double cabin and 1 forepeak cabin will be required for them. Exceptions exists for specific layouts, Sales Agents will provide more details about the different boat models. Breakfast, light lunch, keeping the boat and toilet clean (not the rest of the boat, not the cabins).

**Hostess** (Payable now) No per week + food **1.155,00 €**

**Season: 2026 New.** +provisioning ; Crew on board must have their own toilets/ showers. If either a skipper or a hostess/cook is on board, 1 double cabin will be required for him/her. If both a skipper and a hostess/cook are on board, 1 double cabin and 1 forepeak cabin will be required for them. Exceptions exists for specific layouts, Sales Agents will provide more details about the different boat models. Breakfast, light lunch, keeping the boat and toilet clean (not the rest of the boat, not the cabins).

**Skipper** (Payable now) No per week + food **1.640,00 €**

**Season: 2026 New.** +provisioning ; Crew on board must have their own toilets/ showers. If either a skipper or a hostess/cook is on board, 1 double cabin will be required for him/her. If both a skipper and a hostess/cook are on board, 1 double cabin and 1 forepeak cabin will be required for them. Exceptions exists for specific layouts, Sales Agents will provide more details about the different boat models. \*\*\*NOTE: Skipper details will be available 3 days before the charter.

**Skipper** (Payable now) No per week + food **1.640,00 €**

**Season: 2026 New.** +provisioning ; Crew on board must have their own toilets/ showers. If either a skipper or a hostess/cook is on board, 1 double cabin will be required for him/her. If both a skipper and a hostess/cook are on board, 1 double cabin and 1 forepeak cabin will be required for them. Exceptions exists for specific layouts, Sales Agents will provide more details about the different boat models. \*\*\*NOTE: Skipper details will be available 3 days before the charter.

<b>Skipper</b> (Payable now)	No	per week + food	<b>1.805,00 €</b>
<b>Season: 2026 New.</b> +provisioning ; Crew on board must have their own toilets/ showers. If either a skipper or a hostess/cook is on board, 1 double cabin will be required for him/her. If both a skipper and a hostess/cook are on board, 1 double cabin and 1 forepeak cabin will be required for them. Exceptions exists for specific layouts, Sales Agents will provide more details about the different boat models. ***NOTE: Skipper details will be available 3 days before the charter.			
<b>Transfer</b> (Payable now)	No	one-way	<b>81,00 €</b>
<b>Season: 2026 New.</b> OW - Athens airport / Base 1 to 3 Pax - For transfers during hours 21:00-06:00h and bank holidays price should be raised by 30€ one-way, or 60€ round trip			
<b>Transfer</b> (Payable now)	No	one-way	<b>147,00 €</b>
<b>Season: 2026 New.</b> OW - Athens airport / Base 4 to 8 Pax - For transfers during hours 21:00-06:00h and bank holidays price should be raised by 30€ one-way, or 60€ round trip			
<b>Transfer</b> (Payable now)	No	one-way	<b>162,00 €</b>
<b>Season: 2026 New.</b> OW - Athens airport / Base 9 to 17 Pax - For transfers during hours 21:00-06:00h and bank holidays price should be raised by 30€ one-way, or 60€ round trip			
<b>VIP Pack</b> (Payable now)	No	per booking	<b>250,00 €</b>
<b>Season: 2026 New.</b> VIP PACK Sailing yachts (fast track service on arrival and access to the yacht at 13.00 pm + a luxurious drink welcome pack)			
<b>WI-FI Internet connection on boat</b> (Payable now)	No	per week	<b>50,00 €</b>
<b>Season: 2026 New.</b>			



**WEBSITE**  
www.plujeme.cz



**PHONE**  
+420 720 755 085



**MOBILE**  
+420 777 170 276



**E-MAIL**  
info@plujeme.cz



**PLUJEME RÁDI S.R.O.**  
Dlouhá 730/35, 11000 Praha 1 – Staré Město, Czech Republic

## ADDITIONAL EXTRAS

EXTRA	OBLIGATORY	PAYMENT TYPE	PRICE
<b>Extra bedlinen</b> (Payable now) <b>Season: 2026 New.</b> Extra set of linen : 15€ 1 extra set of linen (2 sheets & 2 pillow case). To be updated manually. - Payable now	No	per set	<b>15,00 €</b>
<b>Extra towels</b> (Payable now) <b>Season: 2026 New.</b> Extra set of towels : 10€ 1 extra set of towels (1 face & 1 bath towel). To be updated manually. - Payable now	No	per set	<b>10,00 €</b>
<b>Inflatable lifejacket</b> (Payable now) <b>Season: 2026 New.</b> Inflatable life vests and Jackstay - Payable now	No	per booking	<b>55,00 €</b>
<b>Kayak</b> (Payable now) <b>Season: 2026 New.</b> Payable now	No	per week	<b>90,00 €</b>
<b>Railing net (Safety net)</b> (Payable now) <b>Season: 2026 New.</b> Railing net - mounting not included. Clients must mount the railing net (safety net) by themselves - Payable now	No	per booking	<b>110,00 €</b>
<b>Stand up paddle (SUP)</b> (Payable now) <b>Season: 2026 New.</b> Price per day - Payable now	No	per night	<b>15,00 €</b>



**WEBSITE**  
www.plujeme.cz



**E-MAIL**  
info@plujeme.cz



**PHONE**  
+420 720 755 085



**PLUJEME RÁDI S.R.O.**  
Dlouhá 730/35, 11000 Praha 1 – Staré Město, Czech Republic



**MOBILE**  
+420 777 170 276

## PRICE AND AVAILABILITY

13.06. - 27.06.2026 NOT AVAILABLE	27.06. - 11.07.2026 NOT AVAILABLE	11.07. - 18.07.2026 NOT AVAILABLE	18.07. - 25.07.2026 <b>2.648 €</b> 3.310 €
25.07. - 01.08.2026 <b>3.128 €</b> 3.910 €	01.08. - 08.08.2026 <b>3.296 €</b> 4.120 €	08.08. - 15.08.2026 <b>2.968 €</b> 3.710 €	15.08. - 22.08.2026 NOT AVAILABLE
22.08. - 29.08.2026 <b>2.924 €</b> 3.655 €	29.08. - 05.09.2026 NOT AVAILABLE	05.09. - 12.09.2026 NOT AVAILABLE	12.09. - 19.09.2026 NOT AVAILABLE
19.09. - 26.09.2026 NOT AVAILABLE	26.09. - 03.10.2026 NOT AVAILABLE	03.10. - 10.10.2026 NOT AVAILABLE	10.10. - 17.10.2026 NOT AVAILABLE
17.10. - 31.10.2026 NOT AVAILABLE	31.10. - 07.11.2026 <b>2.295 €</b> 2.550 €	07.11. - 14.11.2026 <b>1.422 €</b> 1.580 €	20.11. - 29.11.2026 NOT AVAILABLE
01.12. - 31.12.2098 NOT AVAILABLE			



### WEBSITE

[www.plujeme.cz](http://www.plujeme.cz)



### E-MAIL

[info@plujeme.cz](mailto:info@plujeme.cz)



### PHONE

+420 720 755 085



### MOBILE

+420 777 170 276



### PLUJEME RÁDI S.R.O.

Dlouhá 730/35, 11000 Praha 1 – Staré Město, Czech Republic