

BALI 4.1

E.S. (2019)

Catamaran Bali 4.1 E.S., built in **2019** is anchored in the **Lefkas, D-Marin, Ionian Islands, Greece**. It has **4 + 2 cabins**, can accommodate **8 + 2 people** and has **4 toilets**. Bed linen and kitchen equipment are included in the price.

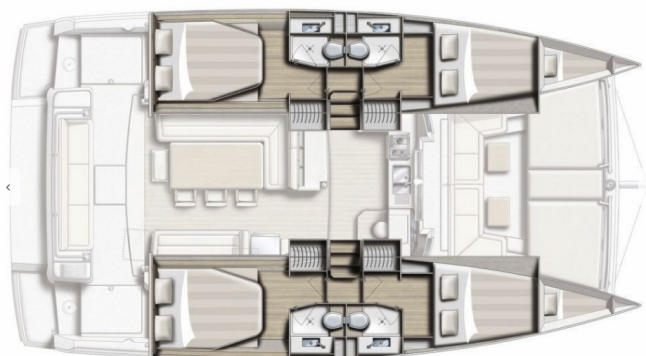

YACHT SPECIFICATIONS

Yacht Base

Lefkas, D-Marin, Greece

Yacht ID

1459

Brands

Catana

Yacht name

E.S.

Production year

2019

Length

41 ft

Cabins

4 + 2

Berths

8 + 2

WC

4

Engine

2 x 40 HP

Fuel tank

400 l



WEBSITE

www.plujeme.cz



PHONE

+420 720 755 085



MOBILE

+420 777 170 276



E-MAIL

info@plujeme.cz



PLUJEME RÁDI S.R.O.

Dlouhá 730/35, 11000 Praha 1 – Staré Město, Czech Republic

STANDARD YACHT EQUIPMENT

Comfort	Cockpit cushions
Deck	Anchor, Anchor Delta, Bimini top, Bimini Top - Mini, Cockpit table, Dinghy, Electric anchor windlass, Fenders, Flybridge, Gangway, Outboard engine, Sprayhood
Entertainment	Radio CD player, USB, AUX input, Radio CD player, USB, Bluetooth, USB
Galley	Stove
Interior	Barometer, Electric fans in cabins, Electric toilet
Navigation	Autopilot, Electronic sea charts, GPS, GPS chart plotter, GPS chart plotter - cockpit, Log, Speed, Depth- echo sounder, Nautical charts, Pilot book
Safety	Distress flare box, Emergency tiller, EPIRB-Distress radio beacons, Fire extinguisher, First aid kit, Flags QNC, Fog horn, Horseshoe lifebuoy, Life belts (Safety harness), Life jackets, Liferaft, VHF radio, Wire (shroud) cutter
Sails	Electric winch, Lazy bag, Lazy jacks
Yacht electrics	220V socket, Inverter, Solar panels, USB charger for mobile phone and laptop



WEBSITE

www.plujeme.cz



PHONE

+420 720 755 085



MOBILE

+420 777 170 276



E-MAIL

info@plujeme.cz



PLUJEME RÁDI S.R.O.

Dlouhá 730/35, 11000 Praha 1 – Staré Město, Czech Republic

SERVICES

SELECTED SERVICES	OBLIGATORY	PAYMENT TYPE	PRICE
Security Deposit Waiver (Payable at the base) Season: 2026. 250 EUR credit voucher for the next charter in case of no damage/loss upon redelivery. No cash refund.	Yes	per booking	500,00 €
Standard Charter Pack (Payable at the base) Season: 2026. Welcome kit	Yes	per booking	290,00 €
Beach towel (Payable at the base) Season: 2026.	No	per booking	10,00 €
Berth cost (Payable at the base) Season: 2026. Berthing fees for first & last night at the marina/port	No	per booking	0,00 €
Cook (Payable at the base) Season: 2026. Crew provisioning to be provided by Charterer in arrangement with crew. If monetary compensation shall be agreed, then it shall be of no less than €30 per crew member per day. Charterer shall provide crew with sleeping cabin/berth and shower/toilet use to be designated to them onboard.	No	per day + food	215,00 €
Family pack (Payable at the base) Season: 2026. Safety net, SUP, junior life jackets, normal foam type	No	per booking	350,00 €
Fast Track pack (Payable at the base) Season: 2026. Access to the yacht by 14:00h on embarkation day, only IF feasible	No	per booking	200,00 €
Hostess (Payable at the base) Season: 2026. Crew provisioning to be provided by Charterer in arrangement with crew. If monetary compensation shall be agreed, then it shall be of no less than €30 per crew member per day. Charterer shall provide crew with sleeping cabin/berth and shower/toilet use to be designated to them onboard.	No	per day + food	180,00 €
Internet pack (Payable at the base) Season: 2026. Wi-Fi router for Internet aboard (subject to GSM coverage up to 10GB/week)	No	per week	50,00 €
One way fee (Payable at the base) Season: 2026. Volos-Skiathos	No	per booking	300,00 €

One way fee (Payable at the base) Season: 2026. Preveza-Lefkas	No	per booking	300,00 €
One way fee (Payable at the base) Season: 2026. Athens-Lavrion	No	per booking	500,00 €
One way fee (Payable at the base) Season: 2026. Athens-Cyclades/Sporades	No	per booking	1.000,00 €
One way fee (Payable at the base) Season: 2026. Athens-Dodecanese	No	per booking	1.200,00 €
One way fee (Payable at the base) Season: 2026. Kos-Rhodos	No	per booking	600,00 €
One way fee (Payable at the base) Season: 2026. Lefkas/Preveza-Corfu	No	per booking	600,00 €
One way fee (Payable at the base) Season: 2026. Athens-Lefkas-Preveza	No	per booking	1.200,00 €
One way fee (Payable at the base) Season: 2026. Athens-Corfu	No	per booking	1.400,00 €
Overnight on board (Payable at the base) Season: 2026. Embarkation on yacht & overnight stay the day before charter starts, check-in by 13:00h on charter start day. Subject to last minute availability of yacht on previous day.	No	per booking	180,00 €
Pet on board (Payable at the base) Season: 2026. up to 7 kg	No	per booking	200,00 €
Skipper (Payable at the base) Season: 2026. Crew provisioning to be provided by Charterer in arrangement with crew. If monetary compensation shall be agreed, then it shall be of no less than €30 per crew member per day. Charterer shall provide crew with sleeping cabin/berth and shower/toilet use to be designated to them onboard. Skipped charters come obligatorily with: Security deposit waiver, non refundable, EUR 400	No	per day + food	215,00 €
Stand up paddle (SUP) (Payable at the base) Season: 2026.	No	per week	100,00 €

VIP Pack (Payable at the base)

No

per booking

300,00 €

Season: 2026. Airport/Local Base welcome & pickup, transfer to the yacht, welcome pack with sparkling wine & fruits, departure transfer to the local airport



WEBSITE

www.plujeme.cz



E-MAIL

info@plujeme.cz



PHONE

+420 720 755 085



PLUJEME RÁDI S.R.O.

Dlouhá 730/35, 11000 Praha 1 – Staré Město, Czech Republic



MOBILE

+420 777 170 276

ADDITIONAL EXTRAS

EXTRA	OBLIGATORY	PAYMENT TYPE	PRICE
Automatic Inflatable Life Jacket (Payable at the base) <i>Season: 2026. Payable at the base</i>	No	per week/ person	20,00 €
Beach towel (Payable at the base) <i>Season: 2026. Payable at the base</i>	No	per piece	10,00 €
Extra bedlinen (Payable at the base) <i>Season: 2026. Payable at the base</i>	No	per set	10,00 €
Grill/Barbecue/Plancha (Payable at the base) <i>Season: 2026. portable, 1x gas bottle included - Payable at the base</i>	No	per week	80,00 €
Kayak (Payable at the base) <i>Season: 2026. Payable at the base</i>	No	per week	100,00 €
Outboard engine 9 HP (Payable at the base) <i>Season: 2026. + 600€ deposit Available only on specific bases & only upon request! - Payable at the base</i>	No	per week	250,00 €
Railing net (Safety net) (Payable at the base) <i>Season: 2026. installed - Payable at the base</i>	No	per booking	200,00 €
Stand up paddle (SUP) (Payable at the base) <i>Season: 2026. Payable at the base</i>	No	per week	100,00 €



WEBSITE

www.plujeme.cz



E-MAIL

info@plujeme.cz



PHONE

+420 720 755 085



MOBILE

+420 777 170 276



PLUJEME RÁDI S.R.O.

Dlouhá 730/35, 11000 Praha 1 – Staré Město, Czech Republic

PRICE AND AVAILABILITY

13.06. - 20.06.2026 NOT AVAILABLE	20.06. - 27.06.2026 NOT AVAILABLE	27.06. - 04.07.2026 NOT AVAILABLE	04.07. - 18.07.2026 NOT AVAILABLE
18.07. - 25.07.2026 NOT AVAILABLE	25.07. - 01.08.2026 NOT AVAILABLE	01.08. - 08.08.2026 7.600 € 9.500 €	08.08. - 15.08.2026 NOT AVAILABLE
15.08. - 22.08.2026 NOT AVAILABLE	22.08. - 29.08.2026 NOT AVAILABLE	29.08. - 05.09.2026 NOT AVAILABLE	05.09. - 12.09.2026 6.885 € 8.100 €
12.09. - 19.09.2026 6.885 € 8.100 €	19.09. - 03.10.2026 NOT AVAILABLE	03.10. - 10.10.2026 4.548 € 5.350 €	10.10. - 17.10.2026 4.165 € 4.900 €
17.10. - 24.10.2026 3.690 € 4.100 €	24.10. - 31.10.2026 3.690 € 4.100 €	31.10. - 07.11.2026 3.690 € 4.100 €	07.11. - 14.11.2026 3.690 € 4.100 €
14.11. - 21.11.2026 3.690 € 4.100 €	21.11. - 31.12.2026 NOT AVAILABLE	02.01. - 09.01.2027 2.970 € 3.300 €	09.01. - 16.01.2027 2.970 € 3.300 €
16.01. - 23.01.2027 2.970 € 3.300 €	23.01. - 30.01.2027 2.970 € 3.300 €	30.01. - 06.02.2027 2.970 € 3.300 €	



WEBSITE

www.plujeme.cz



E-MAIL

info@plujeme.cz



PHONE

+420 720 755 085



MOBILE

+420 777 170 276



PLUJEME RÁDI S.R.O.

Dlouhá 730/35, 11000 Praha 1 – Staré Město, Czech Republic

PRICE AND AVAILABILITY

06.02. - 13.02.2027 2.970 € 3.300 €	13.02. - 20.02.2027 2.970 € 3.300 €	20.02. - 27.02.2027 2.970 € 3.300 €	27.02. - 06.03.2027 2.970 € 3.300 €
06.03. - 13.03.2027 2.970 € 3.300 €	13.03. - 20.03.2027 2.970 € 3.300 €	20.03. - 27.03.2027 2.970 € 3.300 €	27.03. - 03.04.2027 2.970 € 3.300 €
03.04. - 10.04.2027 2.970 € 3.300 €	10.04. - 17.04.2027 2.970 € 3.300 €	17.04. - 24.04.2027 2.970 € 3.300 €	24.04. - 01.05.2027 3.240 € 3.600 €
01.05. - 08.05.2027 3.600 € 4.000 €	08.05. - 15.05.2027 3.960 € 4.400 €	15.05. - 22.05.2027 4.410 € 4.900 €	22.05. - 29.05.2027 5.040 € 5.600 €
29.05. - 05.06.2027 5.040 € 5.600 €	05.06. - 12.06.2027 5.850 € 6.500 €	12.06. - 19.06.2027 5.850 € 6.500 €	19.06. - 26.06.2027 6.930 € 7.700 €
26.06. - 03.07.2027 6.930 € 7.700 €	03.07. - 10.07.2027 7.290 € 8.100 €	10.07. - 17.07.2027 7.290 € 8.100 €	17.07. - 24.07.2027 7.290 € 8.100 €
24.07. - 31.07.2027 7.650 € 8.500 €	31.07. - 07.08.2027 8.550 € 9.500 €	07.08. - 14.08.2027 8.550 € 9.500 €	14.08. - 21.08.2027 8.100 € 9.000 €
21.08. - 28.08.2027 7.110 € 7.900 €	28.08. - 04.09.2027 7.290 € 8.100 €	04.09. - 11.09.2027 7.290 € 8.100 €	11.09. - 18.09.2027 7.290 € 8.100 €
18.09. - 25.09.2027 6.030 € 6.700 €	25.09. - 02.10.2027 5.040 € 5.600 €		



WEBSITE

www.plujeme.cz



E-MAIL

info@plujeme.cz



PHONE

+420 720 755 085



MOBILE

+420 777 170 276



PLUJEME RÁDI S.R.O.

Dlouhá 730/35, 11000 Praha 1 – Staré Město, Czech Republic

PRICE AND AVAILABILITY

02.10. - 09.10.2027 4.815 € 5.350 €	09.10. - 16.10.2027 4.410 € 4.900 €	16.10. - 23.10.2027 3.690 € 4.100 €	23.10. - 30.10.2027 3.690 € 4.100 €
30.10. - 06.11.2027 3.690 € 4.100 €	06.11. - 13.11.2027 3.690 € 4.100 €	13.11. - 20.11.2027 3.690 € 4.100 €	20.11. - 27.11.2027 3.690 € 4.100 €
27.11. - 04.12.2027 3.690 € 4.100 €	04.12. - 11.12.2027 3.690 € 4.100 €	11.12. - 18.12.2027 3.690 € 4.100 €	18.12. - 25.12.2027 3.690 € 4.100 €



WEBSITE

www.plujeme.cz



E-MAIL

info@plujeme.cz



PHONE

+420 720 755 085



MOBILE

+420 777 170 276



PLUJEME RÁDI S.R.O.

Dlouhá 730/35, 11000 Praha 1 – Staré Město, Czech Republic