

FOUNTAIN PAJOT ASTREA 42

Bella V (2019)

Catamaran Fountaine Pajot Astrea 42 Bella V, built in 2019 is anchored in the **Marina Kornati, Biograd, Zadar region, Croatia**. It has **4 + 2 cabins**, can accommodate **8 + 2 + 2 people** and has **4 toilets**. Bed linen and kitchen equipment are included in the price.

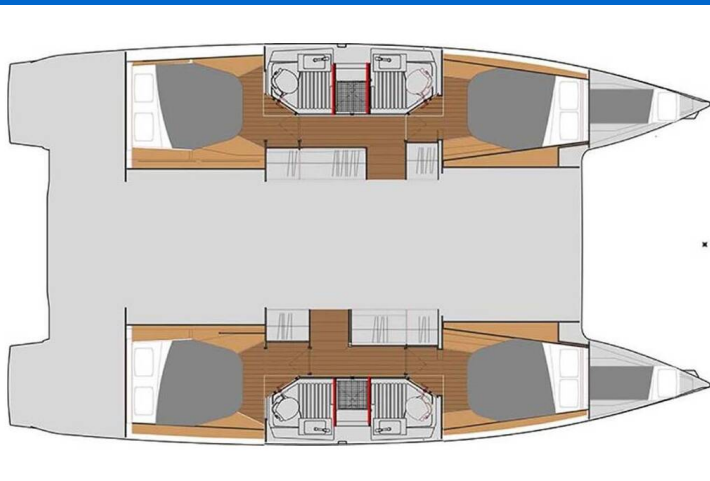

YACHT SPECIFICATIONS

Yacht Base

Marina Kornati, Biograd, Croatia

Yacht ID

1440

Brands

Fountaine Pajot

Yacht name

Bella V

Production year

2019

Length

41 ft

Cabins

4 + 2

Berths

8 + 2 + 2

Max Persons

12

WC

4

Engine

2 x 50 HP

Fuel tank

470 l



WEBSITE

www.plujeme.cz



PHONE

+420 720 755 085



MOBILE

+420 777 170 276



E-MAIL

info@plujeme.cz



PLUJEME RÁDI S.R.O.

Dlouhá 730/35, 11000 Praha 1 - Staré Město, Czech Republic

STANDARD YACHT EQUIPMENT

| | |
|-----------------|--|
| Comfort | Bed linen, Cockpit cushions |
| Deck | Anchor line, Anchor swivel, Bathing platform, Bimini top, Black ball, Black conus, Boat hook, Bosun's chair (Safe seat) (boatswain's chair), Canister for water, Cockpit table, Cockpit/stern, outside shower, Dinghy, Dinghy (byboat) pump, Electric anchor windlass, Fenders, Gangway, Hawser, Impeller, V-belt, oilfilter, Jerry cans for diesel, Main anchor, Mooring ropes, Plastic bucket, Repair box for dinghy, Round/globular fender, Spare anchor (Reserve, Auxiliary anchor), Spotlight / Headlights, Sprayhood, Spring line, Teak cockpit, Water hose |
| Entertainment | Outdoor speakers, Radio |
| Galley | Gas bottles, Hot water, Kitchen utensils (Galley equipment, cutlery), Refrigerator |
| Interior | Barometer, Clock, Electric fans in cabins, Lowerable salon table |
| Navigation | Autopilot, GPS chart plotter - cockpit, Harbour guides, Logge/Lot/Speed/Wind, Navigation (Nautical) charts and nautical guide, Navigation set, Radar reflector, Spyglass with bearing compass |
| Safety | Distress signals, Fire extinguisher, First aid kit, Flashlight, Fog horn, Life belts (Safety harness), Life buoy + Flashing light, Life jackets, Liferaft, Set of tools, VHF radio, Wire (shroud) cutter |
| Sails | Electric winch, Lazy bag, Lazy jacks |
| Yacht electrics | Air Conditioning, Battery charger, Battery storage system, Generator, Heating, Inverter, Shore connection 220 V, Solar panels |



WEBSITE

www.plujeme.cz



PHONE

+420 720 755 085



MOBILE

+420 777 170 276



E-MAIL

info@plujeme.cz



PLUJEME RÁDI S.R.O.

Dlouhá 730/35, 11000 Praha 1 – Staré Město, Czech Republic

SERVICES

| SELECTED SERVICES | OBLIGATORY | PAYMENT TYPE | PRICE |
|--|------------|----------------|-----------------|
| Charter package (Payable at the base) Season: 2026. incl. Permit, outboard engine, Wi-Fi Internet (5 GB), bed linen (1 set/ person) | Yes | per booking | 515,00 € |
| Early afternoon boarding/check-in (Payable at the base) Season: 2026. -> 2.00 pm – 4.00 pm, max. 15 yachts | No | per booking | 75,00 € |
| Early boarding/check-in (Payable at the base) Season: 2026. -> 12.30 pm – 2.00 pm, max 5 yachts | No | per booking | 200,00 € |
| Extra cleaning (Payable at the base) Season: 2026. | No | per booking | 200,00 € |
| Hostess (Payable at the base) Season: 2026. + own cabin; external service provider, direct billing | No | per day + food | 200,00 € |
| Parking (Payable at the base) Season: 2026. Price per car; secured parking at the Pitter Dry Dock (Marina Service Center - MSC) Biograd, incl. transfer for 1 person on the check-in/ - out day: Marina Kornati – MSC: FRI 16:00 – 20:00 p.m. depart. every full hour, SAT 06:30 – 08:00 a.m. depart. every hour MSC – Marina Kornati: SAT, every hour, start at 08:30 – 18:30 p.m. | No | per week | 50,00 € |
| Pet on board (Payable at the base) Season: 2026. | No | per pet | 200,00 € |
| Skipper (Payable at the base) Season: 2026. + own cabin; external service provider | No | per day + food | 200,00 € |
| VIP comfort package (Payable at the base) Season: 2026. Free secured parking at Pitter Drydock, charging option for electric cars (max. 2,4kW), free transfer to the marina and back with possibility for a stopover at the shopping center and back, air-conditioned lounge area, incl. welcome drink, assistance with luggage transfer directly to the yacht, refrigerator for temporary storage of food (no drinks), free Wi-Fi and vending machines with reasonably priced snacks and drinks in the lounge area, departure and pick-up by personal arrangement considering regular check-in/-out times. Max. 5 yachts | No | per booking | 350,00 € |

WI-FI Internet connection on boat (Payable at the base)

No

per week

30,00 €

Season: 2026. unlimited / depending on the network reception (5 GB are included in the Charter package)



WEBSITE

www.plujeme.cz



E-MAIL

info@plujeme.cz



PHONE

+420 720 755 085



MOBILE

+420 777 170 276



PLUJEME RÁDI S.R.O.

Dlouhá 730/35, 11000 Praha 1 – Staré Město, Czech Republic

ADDITIONAL EXTRAS

| EXTRA | OBLIGATORY | PAYMENT TYPE | PRICE |
|--|------------|--------------|-----------------|
| Dinghy with outboard engine (Payable at the base) Season: 2026. Highfield 340 CL + 15 PS outboard engine + € 1.300 deposit - Payable at the base | No | per week | 500,00 € |
| Extra bedlinen (Payable at the base) Season: 2026. 1 set/ person is included in the charter package - Payable at the base | No | per set | 10,00 € |
| Glass bottom dinghy (Payable at the base) Season: 2026. Formentera 330 PC + approx. 3 HP ePropulsion engine, max. 4 persons, in 8,5 h fully loaded with 12 V - Payable at the base | No | per week | 220,00 € |
| Grill/Barbecue/Plancha (Payable at the base) Season: 2026. Payable at the base | No | per booking | 65,00 € |
| Ice box (Payable at the base) Season: 2026. Mobile Cooler Box (no power connection): approx. 52L, filled with approx. 6kg ice cubes - limited availability, subject to on-site ice availability For drinks and ice only. Box must be returned clean and undamaged. Max. 5 yachts. - Payable at the base | No | per booking | 35,00 € |
| Ice maker (Payable at the base) Season: 2026. operating with - shorepower or - Inverter min. 2.000 W or - Generator - Payable at the base | No | per booking | 45,00 € |
| NESPRESSO coffee machine (Payable at the base) Season: 2026. operating with - shorepower or - Inverter min. 2000 W or - Generator - Payable at the base | No | per booking | 45,00 € |
| Railing net (Safety net) (Payable at the base) Season: 2026. incl. mounting and unmounting - Payable at the base | No | per booking | 180,00 € |
| Railing net (Safety net) (Payable at the base) Season: 2026. To be mounted / unmounted by the client (Net and mounting material must be returned by the crew after the charter) - Payable at the base | No | per booking | 35,00 € |
| Stand up paddle (SUP) (Payable at the base) Season: 2026. Payable at the base | No | per week | 100,00 € |

Towels (Payable at the base)

No

per set

10,00 €

Season: 2026. Payable at the base



WEBSITE

www.plujeme.cz



E-MAIL

info@plujeme.cz



PHONE

+420 720 755 085



MOBILE

+420 777 170 276



PLUJEME RÁDI S.R.O.

Dlouhá 730/35, 11000 Praha 1 – Staré Město, Czech Republic

PRICE AND AVAILABILITY

| | | | |
|--|--|--|--|
| 25.04. - 29.04.2026 NOT AVAILABLE | 29.04. - 06.05.2026 ON OPTION | 06.05. - 09.05.2026 NOT AVAILABLE | 09.05. - 16.05.2026 NOT AVAILABLE |
| 16.05. - 23.05.2026 NOT AVAILABLE | 23.05. - 30.05.2026 NOT AVAILABLE | 30.05. - 06.06.2026 NOT AVAILABLE | 06.06. - 10.06.2026 NOT AVAILABLE |
| 10.06. - 17.06.2026 NOT AVAILABLE | 17.06. - 24.06.2026 NOT AVAILABLE | 24.06. - 01.07.2026 NOT AVAILABLE | 01.07. - 04.07.2026 NOT AVAILABLE |
| 04.07. - 11.07.2026 NOT AVAILABLE | 11.07. - 18.07.2026 NOT AVAILABLE | 18.07. - 25.07.2026 NOT AVAILABLE | 25.07. - 01.08.2026 NOT AVAILABLE |
| 01.08. - 08.08.2026 NOT AVAILABLE | 08.08. - 15.08.2026 5.688 € 7.110 € | 15.08. - 22.08.2026 NOT AVAILABLE | 22.08. - 29.08.2026 NOT AVAILABLE |
| 29.08. - 02.09.2026 NOT AVAILABLE | 02.09. - 09.09.2026 NOT AVAILABLE | 09.09. - 16.09.2026 NOT AVAILABLE | 16.09. - 20.09.2026 NOT AVAILABLE |
| 20.09. - 30.09.2026 NOT AVAILABLE | 03.10. - 10.10.2026 2.232 € 2.790 € | 10.10. - 17.10.2026 1.920 € 2.400 € | 17.10. - 24.10.2026 1.600 € 2.000 € |
| 24.10. - 31.10.2026 1.720 € 2.150 € | 31.10. - 07.11.2026 1.444 € 1.805 € | 07.11. - 14.11.2026 1.600 € 2.000 € | 14.11. - 21.11.2026 1.432 € 1.790 € |
| 22.11. - 31.12.2026 NOT AVAILABLE | | | |



WEBSITE

www.plujeme.cz



E-MAIL

info@plujeme.cz



PHONE

+420 720 755 085



MOBILE

+420 777 170 276



PLUJEME RÁDI S.R.O.

Dlouhá 730/35, 11000 Praha 1 – Staré Město, Czech Republic