

# BALI 4.1

WEEsail (2019)

Catamaran Bali 4.1 WEEsail, built in 2019 is anchored in the Castellammare, Marina di Stabia, Campania, Italy. It has 4 + 2 cabins, can accommodate 8 + 2 people and has 4 toilets. Bed linen and kitchen equipment are included in the price.

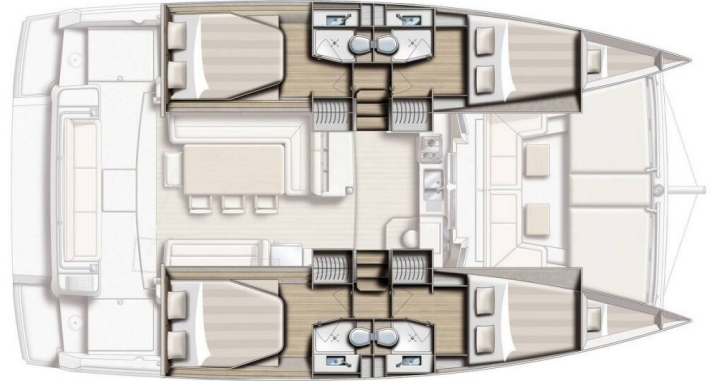

## YACHT SPECIFICATIONS

Yacht Base

**Castellammare, Marina di Stabia, Italy**

Yacht ID

**1373**

Brands

**Catana**

Yacht name

**WEEsail**

Production year

**2019**

Length

**41 ft**

Cabins

**4 + 2**

Berths

**8 + 2**

WC

**4**

Engine

**2 x 40 HP**

Fuel tank

**400 l**



**WEBSITE**

[www.plujeme.cz](http://www.plujeme.cz)



**PHONE**

+420 720 755 085



**MOBILE**

+420 777 170 276



**E-MAIL**

[info@plujeme.cz](mailto:info@plujeme.cz)



**PLUJEME RÁDI S.R.O.**

Dlouhá 730/35, 11000 Praha 1 – Staré Město, Czech Republic

## STANDARD YACHT EQUIPMENT

Comfort	<b>Cockpit cushions, Outside cushions</b>
Deck	<b>Cockpit table, Cockpit/stern, outside shower, Dinghy, Forward lounge area, Hard Top Bimini, Pulpit seat</b>
Entertainment	<b>Radio mp3 player</b>
Galley	<b>Freezer, Hot water, Refrigerator</b>
Interior	<b>Electric toilet</b>
Navigation	<b>Autopilot, GPS chart plotter, Log, Speed, Depth- echo sounder, Wind instrument/Anemometer</b>
Safety	<b>Safety equipment, VHF radio</b>
Sails	<b>Electric main sail winch</b>
Yacht electrics	<b>Inverter, Solar panels, Watermaker - desalinator</b>



**WEBSITE**

[www.plujeme.cz](http://www.plujeme.cz)



**PHONE**

+420 720 755 085



**MOBILE**

+420 777 170 276



**E-MAIL**

[info@plujeme.cz](mailto:info@plujeme.cz)



**PLUJEME RÁDI S.R.O.**

Dlouhá 730/35, 11000 Praha 1 – Staré Město, Czech Republic

## SERVICES

SELECTED SERVICES	OBLIGATORY	PAYMENT TYPE	PRICE
<b>Authorization for the anchorage</b> (Payable now) <b>Season: 2026.</b> Authorization for the anchorage in "Regno di Nettuno": 40 euro/week.	Yes	per week	<b>40,00 €</b>
<b>Breakfast</b> (Payable at the base) <b>Season: 2026.</b> Breakfast box - included in price	Yes	one-way	<b>0,00 €</b>
<b>Mooring fee</b> (Payable at the base) <b>Season: 2026.</b> first and last night are included in price	Yes	per booking	<b>0,00 €</b>
<b>Service Pack</b> (Payable now) <b>Season: 2026.</b> Outboard for tender - final cleaning - gas bottle - bed linen 1 set/person - towels 1 set/person, 2 set snorkeling equipment: price as in the offer, mandatory, to be paid with the booking (30% at reservation and 70% 30 days before embarkation time)	Yes	per booking	<b>680,00 €</b>
<b>Welcome package</b> (Payable at the base) <b>Season: 2026.</b> Welcome pack with eco-friendly products - included in price	Yes	per booking	<b>0,00 €</b>
<b>Deposit insurance</b> (Payable now) <b>Season: 2026.</b> reduce deposit to 800 €	No	per booking	<b>350,00 €</b>
<b>Extra cleaning - pets</b> (Payable now) <b>Season: 2026.</b>	No	per booking	<b>80,00 €</b>
<b>Made beds</b> (Payable at the base) <b>Season: 2026.</b> to be requested two weeks in advance	No	per cabin	<b>15,00 €</b>
<b>Transfer</b> (Payable at the base) <b>Season: 2026.</b> Price and availability on request	No	one-way	<b>0,00 €</b>



**WEBSITE**  
www.plujeme.cz



**PHONE**  
+420 720 755 085



**MOBILE**  
+420 777 170 276



**E-MAIL**  
info@plujeme.cz



**PLUJEME RÁDI S.R.O.**  
Dlouhá 730/35, 11000 Praha 1 - Staré Město, Czech Republic

## ADDITIONAL EXTRAS

EXTRA	OBLIGATORY	PAYMENT TYPE	PRICE
<b>Extra bedlinen</b> (Payable now) <b>Season: 2026.</b> Payable now	No	per person	<b>10,00 €</b>
<b>Railing net (Safety net)</b> (Payable now) <b>Season: 2026.</b> free of charge without installation - Payable now	No	per booking	<b>150,00 €</b>
<b>Sea Scooter</b> (Payable now) <b>Season: 2026.</b> Payable now	No	per week	<b>180,00 €</b>
<b>Stand up paddle (SUP)</b> (Payable now) <b>Season: 2026.</b> Payable now	No	per week	<b>110,00 €</b>
<b>Towels</b> (Payable now) <b>Season: 2026.</b> Payable now	No	per person	<b>10,00 €</b>

**WEBSITE**[www.plujeme.cz](http://www.plujeme.cz)**E-MAIL**[info@plujeme.cz](mailto:info@plujeme.cz)**PHONE**

+420 720 755 085

**MOBILE**

+420 777 170 276

**PLUJEME RÁDI S.R.O.**

Dlouhá 730/35, 11000 Praha 1 – Staré Město, Czech Republic

## PRICE AND AVAILABILITY

13.06. - 20.06.2026 NOT AVAILABLE	20.06. - 27.06.2026 NOT AVAILABLE	27.06. - 04.07.2026 4.112 € 5.140 €	04.07. - 11.07.2026 NOT AVAILABLE
11.07. - 18.07.2026 5.100 € 6.000 €	18.07. - 25.07.2026 NOT AVAILABLE	25.07. - 01.08.2026 ON OPTION	01.08. - 08.08.2026 NOT AVAILABLE
08.08. - 22.08.2026 NOT AVAILABLE	22.08. - 29.08.2026 6.180 € 7.270 €	29.08. - 05.09.2026 5.551 € 6.530 €	05.09. - 12.09.2026 6.140 €
12.09. - 19.09.2026 5.470 €	19.09. - 26.09.2026 4.940 €	26.09. - 03.10.2026 4.520 €	03.10. - 10.10.2026 4.260 €
10.10. - 17.10.2026 4.200 €	17.10. - 24.10.2026 3.780 €	24.10. - 31.10.2026 3.780 €	31.10. - 07.11.2026 3.780 €
07.11. - 14.11.2026 3.780 €	14.11. - 21.11.2026 3.780 €	21.11. - 28.11.2026 3.780 €	28.11. - 05.12.2026 3.780 €
05.12. - 12.12.2026 3.780 €	12.12. - 19.12.2026 3.780 €	19.12. - 26.12.2026 3.780 €	



**WEBSITE**  
[www.plujeme.cz](http://www.plujeme.cz)



**E-MAIL**  
[info@plujeme.cz](mailto:info@plujeme.cz)



**PHONE**  
+420 720 755 085



**PLUJEME RÁDI S.R.O.**  
Dlouhá 730/35, 11000 Praha 1 – Staré Město, Czech Republic



**MOBILE**  
+420 777 170 276