

# OCEANIS 46.1

Mr.White (2019)

Sailing yacht Oceanis 46.1 Mr.White, built in 2019 is anchored in the Marina Zadar (ex. Tankerkomerc), Zadar region, Croatia. It has 5 cabins, can accommodate 10 + 2 people and has 3 toilets. Bed linen and kitchen equipment are included in the price.

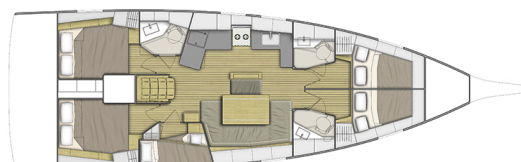

## YACHT SPECIFICATIONS

Yacht Base

**Marina Zadar (ex. Tankerkomerc),  
Croatia**

Yacht ID

**1368**

Brands

**Beneteau**

Yacht name

**Mr.White**

Production year

**2019**

Length

**48 ft**

Cabins

**5**

Berths

**10 + 2**

Max Persons

**12**

WC

**3**

Engine

**1 x 57 HP**

Fuel tank

**400 l**



**WEBSITE**

[www.plujeme.cz](http://www.plujeme.cz)



**PHONE**

+420 720 755 085



**MOBILE**

+420 777 170 276



**E-MAIL**

[info@plujeme.cz](mailto:info@plujeme.cz)



**PLUJEME RÁDI S.R.O.**

Dlouhá 730/35, 11000 Praha 1 – Staré Město, Czech Republic

## STANDARD YACHT EQUIPMENT

Deck	<b>Anchor with chain, Anchor with rope, Bathing platform, Bilge pump - Mechanic, Bimini top, Boat hook, Bosun's chair (Safe seat) (boatswain's chair), Cockpit light, Cockpit/stern, outside shower, Dinghy, Electric anchor windlass, Fenders, Jerry cans for diesel, Mooring ropes, Plastic bucket, Sprayhood, Teak cockpit, Water hose</b>
Entertainment	<b>Radio CD player, TV</b>
Galley	<b>Gas bottles, Hot water, Kitchen utensils (Galley equipment, cutlery), Microwave, Oven, Refrigerator, Stove</b>
Interior	<b>Barometer, Convertible table in salon, Electric toilet, Inside shower</b>
Navigation	<b>Autopilot, Binoculars, Bow thruster, Complete navigation equipment, GPS chart plotter - cockpit, Hand bearing compass, Log, Speed, Depth- echo sounder, Navigation (Nautical) charts and nautical guide, Radar reflector, Wind instrument/Anemometer</b>
Safety	<b>Automatic Inflatable Life Jacket, Automatic light, Distress flare box, Fire extinguisher, First aid kit, Fog horn, Life belts (Safety harness), Set of tools, Signal rockets and torches, VHF radio</b>
Yacht electrics	<b>Air Conditioning, Battery charger, Bilge pump - Electric, Generator, Shore connection 220 V, Shore power cable, Solar panels</b>



**WEBSITE**  
[www.plujeme.cz](http://www.plujeme.cz)



**PHONE**  
+420 720 755 085



**MOBILE**  
+420 777 170 276



**E-MAIL**  
[info@plujeme.cz](mailto:info@plujeme.cz)



**PLUJEME RÁDI S.R.O.**  
Dlouhá 730/35, 11000 Praha 1 - Staré Město, Czech Republic

## SERVICES

SELECTED SERVICES	OBLIGATORY	PAYMENT TYPE	PRICE
<b>Service Pack</b> (Payable at the base) <b>Season: 2026.</b> end-cleaning, water / 1x cooking gas bottle at the departure, batteries, linen equipment for each crew member, production of documents and registration, 1 towel/person	Yes	per booking	<b>250,00 €</b>
<b>Early boarding/check-in</b> (Payable at the base) <b>Season: 2026.</b> (at 13:00)(Limited availability)	No	per booking	<b>250,00 €</b>
<b>Flotilla fee</b> (Payable at the base) <b>Season: 2026.</b> price on request	No	per booking	<b>0,00 €</b>
<b>Hostess</b> (Payable at the base) <b>Season: 2026.</b> Hostess' meals are not included and are covered by the customer	No	per day	<b>180,00 €</b>
<b>Late Check in</b> (Payable at the base) <b>Season: 2026.</b> Check-in after 20:00h	No	per booking	<b>100,00 €</b>
<b>Non refundable deposit/ insurance</b> (Payable at the base) <b>Season: 2026.</b> (Risk & security deposit is limited to € 900) - with refundable Security Deposit 900 €	No	per day	<b>35,00 €</b>
<b>Non refundable deposit/ insurance</b> (Payable at the base) <b>Season: 2026.</b> full cover, Minimum Charge: 7 days	No	per day	<b>55,00 €</b>
<b>Pet on board</b> (Payable at the base) <b>Season: 2026.</b> allowed, extra cleaning - PRICE ON REQUEST	No	per booking	<b>0,00 €</b>
<b>Skipper</b> (Payable at the base) <b>Season: 2026.</b> (25% charge applicable if skipper is cancelled in less than 4 weeks before departure), skipper's meals are not included and are covered by the customer	No	per day + food	<b>200,00 €</b>
<b>Starter pack</b> (Payable at the base) <b>Season: 2026.</b> (Dishwashing liquid, sponge, rubbish bags, matches, toilet and kitchen rolls, fruit plate, water, orange juice, wine, packet of biscuits, individual sachets of tea, coffee, sugar, milk)	No	per booking	<b>70,00 €</b>
<b>Sunday Check-in</b> (Payable at the base) <b>Season: 2026.</b>	No	per booking	<b>100,00 €</b>

<b>Taxi</b> (Payable at the base) <b>Season: 2026.</b> PRICE ON REQUEST	No	per booking	<b>0,00 €</b>
<b>Transfer</b> (Payable at the base) <b>Season: 2026.</b> (available, PRICE ON REQUEST)	No	per booking	<b>0,00 €</b>
<b>WI-FI Internet connection on boat</b> (Payable at the base) <b>Season: 2026.</b> 10 GB	No	per week	<b>40,00 €</b>



**WEBSITE**

[www.plujeme.cz](http://www.plujeme.cz)



**E-MAIL**

[info@plujeme.cz](mailto:info@plujeme.cz)



**PHONE**

+420 720 755 085



**MOBILE**

+420 777 170 276



**PLUJEME RÁDI S.R.O.**

Dlouhá 730/35, 11000 Praha 1 – Staré Město, Czech Republic

## ADDITIONAL EXTRAS

EXTRA	OBLIGATORY	PAYMENT TYPE	PRICE
<b>Additional gas bottle</b> (Payable at the base) <b>Season: 2026.</b> Payable at the base	No	per piece	<b>10,00 €</b>
<b>Beach towel</b> (Payable at the base) <b>Season: 2026.</b> Payable at the base	No	per person	<b>10,00 €</b>
<b>Electric scooter</b> (Payable at the base) <b>Season: 2026.</b> order in advance due to limited quantity of equipment - Payable at the base	No	per week	<b>80,00 €</b>
<b>Extra bedlinen</b> (Payable at the base) <b>Season: 2026.</b> Payable at the base	No	per person	<b>10,00 €</b>
<b>Extra towels</b> (Payable at the base) <b>Season: 2026.</b> Payable at the base	No	per week/ person	<b>5,00 €</b>
<b>Gennaker</b> (Payable at the base) <b>Season: 2026.</b> asymmetric spinnaker (mps), on request, not available for all yachts - Payable at the base	No	per week	<b>200,00 €</b>
<b>Grill/Barbecue/Plancha</b> (Payable at the base) <b>Season: 2026.</b> Payable at the base	No	per week	<b>100,00 €</b>
<b>Jet Ski</b> (Payable at the base) <b>Season: 2026.</b> (order in advance due to limited quantity of equipment) Boat license is mandatory Yamaha 180 Hp - Payable at the base	No	per day	<b>300,00 €</b>
<b>Outboard engine</b> (Payable at the base) <b>Season: 2026.</b> Payable at the base	No	per week	<b>100,00 €</b>
<b>Railing net (Safety net)</b> (Payable at the base) <b>Season: 2026.</b> Payable at the base	No	per booking	<b>150,00 €</b>
<b>Stand up paddle (SUP)</b> (Payable at the base) <b>Season: 2026.</b> Payable at the base	No	per week	<b>130,00 €</b>



**WEBSITE**  
www.plujeme.cz



**PHONE**  
+420 720 755 085



**MOBILE**  
+420 777 170 276



**E-MAIL**  
info@plujeme.cz



**PLUJEME RÁDI S.R.O.**  
Dlouhá 730/35, 11000 Praha 1 – Staré Město, Czech Republic

## PRICE AND AVAILABILITY

25.04. - 02.05.2026 2.453 € 3.270 €	02.05. - 09.05.2026 NOT AVAILABLE	09.05. - 16.05.2026 2.453 € 3.270 €	16.05. - 23.05.2026 2.453 € 3.270 €
23.05. - 30.05.2026 2.453 € 3.270 €	30.05. - 02.06.2026 NOT AVAILABLE	02.06. - 06.06.2026 NOT AVAILABLE	06.06. - 13.06.2026 NOT AVAILABLE
13.06. - 20.06.2026 NOT AVAILABLE	20.06. - 27.06.2026 3.802 € 5.069 €	27.06. - 04.07.2026 3.802 € 5.069 €	04.07. - 11.07.2026 NOT AVAILABLE
11.07. - 18.07.2026 NOT AVAILABLE	18.07. - 25.07.2026 NOT AVAILABLE	25.07. - 01.08.2026 NOT AVAILABLE	01.08. - 08.08.2026 NOT AVAILABLE
08.08. - 15.08.2026 4.142 € 5.522 €	15.08. - 22.08.2026 4.142 € 5.522 €	22.08. - 29.08.2026 NOT AVAILABLE	29.08. - 05.09.2026 3.596 € 4.795 €
05.09. - 12.09.2026 NOT AVAILABLE	12.09. - 19.09.2026 3.596 € 4.795 €	19.09. - 26.09.2026 3.596 € 4.795 €	26.09. - 03.10.2026 2.453 € 3.270 €
03.10. - 10.10.2026 2.453 € 3.270 €	10.10. - 17.10.2026 NOT AVAILABLE	17.10. - 24.10.2026 2.453 € 3.270 €	24.10. - 31.10.2026 2.453 € 3.270 €
31.10. - 31.12.2026 NOT AVAILABLE			



WEBSITE

[www.plujeme.cz](http://www.plujeme.cz)



E-MAIL

[info@plujeme.cz](mailto:info@plujeme.cz)



PHONE

+420 720 755 085



MOBILE

+420 777 170 276



PLUJEME RÁDI S.R.O.

Dlouhá 730/35, 11000 Praha 1 – Staré Město, Czech Republic