

# SUN ODYSSEY 490

Sofiya (2024)

Sailing yacht Sun Odyssey 490 Sofiya, built in 2024 is anchored in the **Marina, Luka Marina (near Trogir), Split region, Croatia**. It has **4 + 1 cabins**, can accommodate **8 + 2 + 1 people** and has **3 + 1 toilets**. Bed linen and kitchen equipment are included in the price.

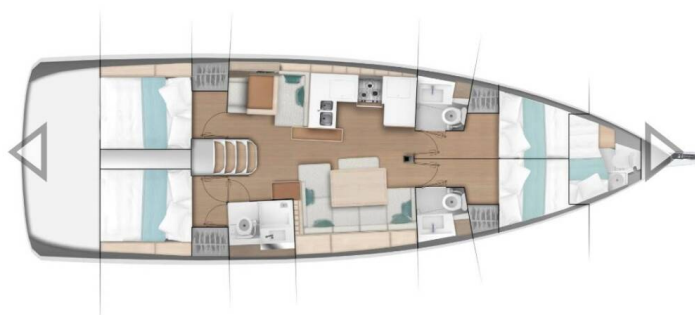

## YACHT SPECIFICATIONS

Yacht Base

**Marina, Luka Marina (near Trogir), Croatia**

Yacht ID

**13495**

Brands

**Jeanneau**

Yacht name

**Sofiya**

Production year

**2024**

Length

**47 ft**

Cabins

**4 + 1**

Berths

**8 + 2 + 1**

WC

**3 + 1**

Engine

**0 x 0 HP**

Fuel tank

**240 l**



**WEBSITE**

[www.plujeme.cz](http://www.plujeme.cz)



**PHONE**

+420 720 755 085



**MOBILE**

+420 777 170 276



**E-MAIL**

[info@plujeme.cz](mailto:info@plujeme.cz)



**PLUJEME RÁDI S.R.O.**

Dlouhá 730/35, 11000 Praha 1 – Staré Město, Czech Republic

## STANDARD YACHT EQUIPMENT

Comfort	<b>Bed linen, Cockpit cushions</b>
Deck	<b>Anchor with chain, Bathing platform, Bilge pump - Mechanic, Bimini top, Cockpit/stern, outside shower, Dinghy, Electric anchor windlass, Fenders, Gangway, Mooring ropes, Sprayhood, Swimming ladder</b>
Entertainment	<b>Indoor speakers, Outdoor speakers</b>
Galley	<b>Freezer, Hot water, Kitchen utensils (Galley equipment, cutlery), Oven, Refrigerator, Sink, Stove</b>
Interior	<b>Electric toilet</b>
Navigation	<b>Autopilot, Bow thruster, Compass, GPS chart plotter, Radar, Tridata, Wind instrument/Anemometer</b>
Safety	<b>Fire extinguisher, First aid kit, Fog horn, Life belts (Safety harness), Life jackets, Liferaft, Set of tools, Signal rockets and torches, VHF radio</b>
Sails	<b>Winch</b>
Yacht electrics	<b>Batteries, Battery charger, Battery monitor, Bilge pump - Electric, Service batteries, Shore connection 220 V</b>



**WEBSITE**  
[www.plujeme.cz](http://www.plujeme.cz)



**PHONE**  
+420 720 755 085



**MOBILE**  
+420 777 170 276



**E-MAIL**  
[info@plujeme.cz](mailto:info@plujeme.cz)



**PLUJEME RÁDI S.R.O.**  
Dlouhá 730/35, 11000 Praha 1 – Staré Město, Czech Republic

## SERVICES

SELECTED SERVICES	OBLIGATORY	PAYMENT TYPE	PRICE
<b>Basic package for accommodation</b> (Payable at the base) <b>Season: 2026.</b> end cleaning, bed linen, towels, cooking gas, wi-fi unlimited, dinghy + outboard engine	Yes	per booking	<b>390,00 €</b>
<b>Non refundable deposit/ insurance</b> (Payable at the base) <b>Season: 2026.</b> reduces deposit to 0€	Yes	per booking	<b>250,00 €</b>
<b>Airport transfer</b> (Payable at the base) <b>Season: 2026.</b> Split airport - Marina, 1 - 8 pax.	No	per booking	<b>45,00 €</b>
<b>Early Check in</b> (Payable at the base) <b>Season: 2026.</b> 13:00-14:00	No	per booking	<b>100,00 €</b>
<b>Extra cleaning</b> (Payable at the base) <b>Season: 2026.</b> extra cleaning complete	No	per booking	<b>150,00 €</b>
<b>Pet on board</b> (Payable at the base) <b>Season: 2026.</b> Free of charge, on request	No	per booking	<b>0,00 €</b>
<b>Skipper</b> (Payable at the base) <b>Season: 2026.</b>	No	per day + food	<b>180,00 €</b>



**WEBSITE**  
www.plujeme.cz



**E-MAIL**  
info@plujeme.cz



**PHONE**  
+420 720 755 085



**PLUJEME RÁDI S.R.O.**  
Dlouhá 730/35, 11000 Praha 1 – Staré Město, Czech Republic



**MOBILE**  
+420 777 170 276

## ADDITIONAL EXTRAS

EXTRA	OBLIGATORY	PAYMENT TYPE	PRICE
<b>Automatic Inflatable Life Jacket</b> (Payable at the base) <i>Season: 2026. Payable at the base</i>	No	per person	<b>15,00 €</b>
<b>Extra bedlinen</b> (Payable at the base) <i>Season: 2026. Payable at the base</i>	No	per person	<b>5,00 €</b>
<b>Extra towels</b> (Payable at the base) <i>Season: 2026. bathing towels - Payable at the base</i>	No	per person	<b>5,00 €</b>
<b>Grill/Barbecue/Plancha</b> (Payable at the base) <i>Season: 2026. Magma charcoal barbecue - Payable at the base</i>	No	per booking	<b>120,00 €</b>
<b>Railing net (Safety net)</b> (Payable at the base) <i>Season: 2026. Payable at the base</i>	No	per booking	<b>50,00 €</b>
<b>Stand up paddle (SUP)</b> (Payable at the base) <i>Season: 2026. Payable at the base</i>	No	per week	<b>120,00 €</b>



**WEBSITE**

[www.plujeme.cz](http://www.plujeme.cz)



**E-MAIL**

[info@plujeme.cz](mailto:info@plujeme.cz)



**PHONE**

+420 720 755 085



**MOBILE**

+420 777 170 276



**PLUJEME RÁDI S.R.O.**

Dlouhá 730/35, 11000 Praha 1 – Staré Město, Czech Republic

## PRICE AND AVAILABILITY

25.04. - 02.05.2026 1.568 € 3.300 €	02.05. - 09.05.2026 1.650 € 3.300 €	09.05. - 16.05.2026 1.650 € 3.300 €	16.05. - 23.05.2026 1.650 € 3.300 €
23.05. - 30.05.2026 NOT AVAILABLE	30.05. - 06.06.2026 NOT AVAILABLE	06.06. - 13.06.2026 NOT AVAILABLE	13.06. - 20.06.2026 3.315 € 5.100 €
20.06. - 27.06.2026 NOT AVAILABLE	27.06. - 04.07.2026 NOT AVAILABLE	04.07. - 11.07.2026 NOT AVAILABLE	11.07. - 18.07.2026 3.705 € 5.700 €
18.07. - 25.07.2026 NOT AVAILABLE	25.07. - 01.08.2026 NOT AVAILABLE	01.08. - 08.08.2026 NOT AVAILABLE	08.08. - 15.08.2026 NOT AVAILABLE
15.08. - 22.08.2026 NOT AVAILABLE	22.08. - 29.08.2026 3.575 € 5.500 €	29.08. - 05.09.2026 3.575 € 5.500 €	05.09. - 12.09.2026 NOT AVAILABLE
12.09. - 19.09.2026 3.315 € 5.100 €	19.09. - 26.09.2026 NOT AVAILABLE	26.09. - 03.10.2026 NOT AVAILABLE	03.10. - 10.10.2026 NOT AVAILABLE
10.10. - 17.10.2026 1.690 € 2.600 €	18.10. - 31.12.2026 NOT AVAILABLE		



WEBSITE

[www.plujeme.cz](http://www.plujeme.cz)



E-MAIL

[info@plujeme.cz](mailto:info@plujeme.cz)



PHONE

+420 720 755 085



MOBILE

+420 777 170 276



PLUJEME RÁDI S.R.O.

Dlouhá 730/35, 11000 Praha 1 – Staré Město, Czech Republic