

OCEANIS 46.1

Brisnik (2026)

Sailing yacht Oceanis 46.1 Brisnik, built in 2026 is anchored in the ACI Marina Split, Split region, Croatia. It has 5 cabins, can accommodate 10 + 2 people and has 3 toilets. Bed linen and kitchen equipment are included in the price.

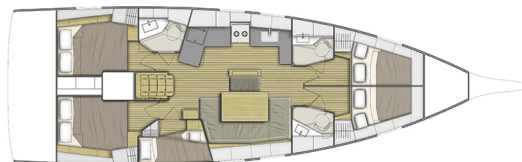

YACHT SPECIFICATIONS

Yacht Base

ACI Marina Split, Croatia

Yacht ID

12529

Brands

Beneteau

Yacht name

Brisnik

Production year

2026

Length

48 ft

Cabins

5

Berths

10 + 2

WC

3

Engine

1 x 80 HP

Fuel tank

200 l



WEBSITE

www.plujeme.cz



PHONE

+420 720 755 085



MOBILE

+420 777 170 276



E-MAIL

info@plujeme.cz



PLUJEME RÁDI S.R.O.

Dlouhá 730/35, 11000 Praha 1 – Staré Město, Czech Republic

STANDARD YACHT EQUIPMENT

Deck	Bimini top, Cockpit/stern, outside shower, Dinghy, Electric anchor windlass, Outboard engine, Sprayhood
Entertainment	Radio, USB, Bluetooth, Wi-Fi Internet
Galley	Gas cookers, Hot water, Kitchen utensils (Galley equipment, cutlery), Oven, Refrigerator
Navigation	Autopilot, Bow thruster, GPS chart plotter, GPS chart plotter - cockpit, Log, Speed, Depth-echo sounder
Safety	Black Water Tank, Fire axe, Fire extinguisher, First aid kit, Life belts (Safety harness), Life jackets, Signal rockets and torches, VHF radio
Yacht electrics	Air Conditioning, Battery charger, DSC station, Heating, Inverter, Shore power cable, Solar panels



WEBSITE

www.plujeme.cz



PHONE

+420 720 755 085



MOBILE

+420 777 170 276



E-MAIL

info@plujeme.cz



PLUJEME RÁDI S.R.O.

Dlouhá 730/35, 11000 Praha 1 – Staré Město, Czech Republic

SERVICES

SELECTED SERVICES	OBLIGATORY	PAYMENT TYPE	PRICE
Charter package (Payable now) Season: 2026. Includes: final cleaning, transit log, Wi-Fi no limit, dinghy with outboard engine & fuel, gas, bed linen (1 set pp), towels (1 big + 1 small sized/pp), 1 soap per toilet, 1 dish soap	Yes	per booking	360,00 €
Tourist tax (Payable at the base) Season: 2026.	Yes	per guest/night	1,33 €
Deposit insurance (Payable at the base) Season: 2026. + extra 250,00 eur refundable (in case of fuel shortage, late arrival and toilet declogging)/ week	No	per week	350,00 €
Early boarding/check-in (Payable at the base) Season: 2026. We can't guarantee early check-in if technical difficulties from previous charter occur. Available only for BAREBOAT charter.	No	per booking	170,00 €
Hostess (Payable at the base) Season: 2026. + extra cost: food / payable on spot in cash	No	per day	200,00 €
Online doctor (Payable at the base) Season: 2026. 24/7	No	per week	30,00 €
Parking (Payable at the base) Season: 2026. Please, contact marina for more details	No	per week	80,00 €
Pet on board (Payable at the base) Season: 2026.	No	per pet	100,00 €
Provisioning (Payable at the base) Season: 2026. cost of the food	No	per booking	0,00 €
Sail refreshment (Payable at the base) Season: 2026. 1 day sailing refresher program(Sunday)	No	per booking	270,00 €
Skipper (Payable at the base) Season: 2026. + extra cost: food / payable on spot in cash	No	per day + food	200,00 €
Sleepaboard fee (Payable at the base) Season: 2026. night before	No	per person/day	30,00 €

Transfer (Payable at the base)

No

one-way

55,00 €

Season: 2026. From/To airport: 1-3 pax

Transfer (Payable at the base)

No

one-way

75,00 €

Season: 2026. From/To airport: 4-8 pax



WEBSITE

www.plujeme.cz



E-MAIL

info@plujeme.cz



PHONE

+420 720 755 085



MOBILE

+420 777 170 276



PLUJEME RÁDI S.R.O.

Dlouhá 730/35, 11000 Praha 1 – Staré Město, Czech Republic

ADDITIONAL EXTRAS

EXTRA	OBLIGATORY	PAYMENT TYPE	PRICE
Beach towel (Payable at the base) Season: 2026. for 1 piece - Payable at the base	No	per piece	5,00 €
Blender (Payable at the base) Season: 2026. Payable at the base	No	per booking	30,00 €
Coffee capsules (Payable at the base) Season: 2026. coffee machine (220V) + 30 coffee capsules - Payable at the base	No	per booking	30,00 €
Extra bedlinen (Payable at the base) Season: 2026. 2 bedsheets and 1 pillowcase - Payable at the base	No	per person	5,00 €
Ice maker (Payable at the base) Season: 2026. 220 V - Payable at the base	No	per week	60,00 €
Karaoke (Payable at the base) Season: 2026. Karaoke equipment (speaker with wireless microphone) - Payable at the base	No	per week	100,00 €
Kayak tandem (Payable at the base) Season: 2026. 2 Seats - Payable at the base	No	per booking	200,00 €
Portable refrigerator (Payable at the base) Season: 2026. Payable at the base	No	per week	15,00 €
Railing net (Safety net) (Payable at the base) Season: 2026. Payable at the base	No	per booking	120,00 €
Snorkeling equipment (Payable at the base) Season: 2026. mask, snorkel and fins - Payable at the base	No	per week	15,00 €
Stand up paddle (SUP) (Payable at the base) Season: 2026. Payable at the base	No	per week	120,00 €
Towels (Payable at the base) Season: 2026. 1 large + 1 small towel - Payable at the base	No	per person	5,00 €

Season: 2026. 1 large + 1 small towel - Payable at the base



WEBSITE

www.plujeme.cz



E-MAIL

info@plujeme.cz



PHONE

+420 720 755 085



MOBILE

+420 777 170 276



PLUJEME RÁDI S.R.O.

Dlouhá 730/35, 11000 Praha 1 - Staré Město, Czech Republic

PRICE AND AVAILABILITY

25.04. - 29.04.2026 NOT AVAILABLE	02.05. - 09.05.2026 2.135 € 3.050 €	09.05. - 16.05.2026 NOT AVAILABLE	16.05. - 23.05.2026 NOT AVAILABLE
23.05. - 30.05.2026 NOT AVAILABLE	30.05. - 06.06.2026 NOT AVAILABLE	06.06. - 13.06.2026 NOT AVAILABLE	13.06. - 20.06.2026 NOT AVAILABLE
20.06. - 27.06.2026 4.760 € 5.950 €	27.06. - 04.07.2026 NOT AVAILABLE	04.07. - 11.07.2026 5.160 € 6.450 €	11.07. - 18.07.2026 5.160 € 6.450 €
18.07. - 25.07.2026 NOT AVAILABLE	25.07. - 01.08.2026 5.993 € 7.050 €	01.08. - 08.08.2026 5.993 € 7.050 €	08.08. - 22.08.2026 NOT AVAILABLE
22.08. - 29.08.2026 5.058 € 5.950 €	29.08. - 05.09.2026 NOT AVAILABLE	05.09. - 12.09.2026 NOT AVAILABLE	12.09. - 19.09.2026 NOT AVAILABLE
19.09. - 26.09.2026 NOT AVAILABLE	26.09. - 03.10.2026 2.593 € 3.050 €	03.10. - 10.10.2026 2.593 € 3.050 €	10.10. - 17.10.2026 2.593 € 3.050 €
17.10. - 24.10.2026 2.593 € 3.050 €	24.10. - 31.10.2026 2.593 € 3.050 €	31.10. - 07.11.2026 2.593 € 3.050 €	07.11. - 14.11.2026 2.593 € 3.050 €
14.11. - 21.11.2026 2.593 € 3.050 €	21.11. - 28.11.2026 2.593 € 3.050 €	28.11. - 05.12.2026 2.593 € 3.050 €	



WEBSITE
www.plujeme.cz



E-MAIL
info@plujeme.cz



PHONE
+420 720 755 085



MOBILE
+420 777 170 276



PLUJEME RÁDI S.R.O.
Dlouhá 730/35, 11000 Praha 1 – Staré Město, Czech Republic

PRICE AND AVAILABILITY

05.12. - 12.12.2026

2.593 € 3.050 €

12.12. - 19.12.2026

2.593 € 3.050 €

19.12. - 26.12.2026

2.593 € 3.050 €



WEBSITE

www.plujeme.cz



E-MAIL

info@plujeme.cz



PHONE

+420 720 755 085



MOBILE

+420 777 170 276



PLUJEME RÁDI S.R.O.

Dlouhá 730/35, 11000 Praha 1 – Staré Město, Czech Republic