

# DUFOUR 470

Soft Touch (2023)

Sailing yacht Dufour 470 Soft Touch, built in 2023 is anchored in the **Sicily, Portorosa, Sicily, Italy**. It has **4 cabins**, can accommodate **8 people** and has **4 toilets**. Bed linen and kitchen equipment are included in the price.

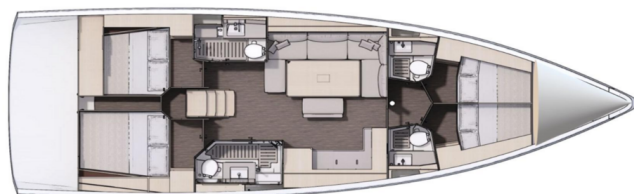

## YACHT SPECIFICATIONS

Yacht Base

**Sicily, Portorosa, Italy**

Yacht ID

**12425**

Brands

**Dufour**

Yacht name

**Soft Touch**

Production year

**2023**

Length

**49 ft**

Cabins

**4**

Berths

**8**

WC

**4**

Engine

**1 x 57 HP**

Fuel tank

**270 l**



**WEBSITE**

[www.plujeme.cz](http://www.plujeme.cz)



**PHONE**

+420 720 755 085



**MOBILE**

+420 777 170 276



**E-MAIL**

[info@plujeme.cz](mailto:info@plujeme.cz)



**PLUJEME RÁDI S.R.O.**

Dlouhá 730/35, 11000 Praha 1 – Staré Město, Czech Republic

## STANDARD YACHT EQUIPMENT

Comfort	<b>Cockpit cushions</b>
Deck	<b>Bimini top, Cockpit/stern, outside shower, Dinghy, Electric anchor windlass, Grill/Barbecue/Plancha, Outboard engine, Teak deck</b>
Entertainment	<b>Outdoor speakers, Radio CD player</b>
Galley	<b>Freezer, Gas cookers, Oven</b>
Navigation	<b>Autopilot, GPS chart plotter - cockpit</b>
Sails	<b>Electric winch</b>
Yacht electrics	<b>Air Conditioning, Generator, Inverter, Shore power connection</b>



**WEBSITE**

[www.plujeme.cz](http://www.plujeme.cz)



**E-MAIL**

[info@plujeme.cz](mailto:info@plujeme.cz)



**PHONE**

+420 720 755 085



**MOBILE**

+420 777 170 276



**PLUJEME RÁDI S.R.O.**

Dlouhá 730/35, 11000 Praha 1 – Staré Město, Czech Republic

## SERVICES

SELECTED SERVICES	OBLIGATORY	PAYMENT TYPE	PRICE
<b>Charter pack</b> (Payable at the base) <b>Season: 2026.</b>	Yes	per booking	<b>750,00 €</b>
<b>Chef</b> (Payable at the base) <b>Season: 2026.</b> + own cabin	No	per week + food	<b>1.400,00 €</b>
<b>Damage waiver</b> (Payable at the base) <b>Season: 2026.</b> Non-refundable + €2,000 deposit	No	per booking	<b>650,00 €</b>
<b>Hostess</b> (Payable at the base) <b>Season: 2026.</b> + own cabin	No	per week + food	<b>1.200,00 €</b>
<b>Late Check in</b> (Payable at the base) <b>Season: 2026.</b> After 7:00pm	No	per booking	<b>150,00 €</b>
<b>Parking</b> (Payable at the base) <b>Season: 2026.</b> Contact the Reservation Office for more details	No	per week	<b>140,00 €</b>
<b>Pet on board</b> (Payable at the base) <b>Season: 2026.</b>	No	per booking	<b>250,00 €</b>
<b>Priority check in</b> (Payable at the base) <b>Season: 2026.</b> At 2:00pm; to be confirmed	No	per booking	<b>350,00 €</b>
<b>Provisioning</b> (Payable at the base) <b>Season: 2026.</b>	No	per service	<b>100,00 €</b>
<b>Transfer</b> (Payable at the base) <b>Season: 2026.</b> Upon request	No	per booking	<b>0,00 €</b>
<b>WI-FI Internet connection on boat</b> (Payable at the base) <b>Season: 2026.</b>	No	per booking	<b>50,00 €</b>



**WEBSITE**  
www.plujeme.cz



**PHONE**  
+420 720 755 085



**MOBILE**  
+420 777 170 276



**E-MAIL**  
info@plujeme.cz



**PLUJEME RÁDI S.R.O.**  
Dlouhá 730/35, 11000 Praha 1 – Staré Město, Czech Republic

## ADDITIONAL EXTRAS

EXTRA	OBLIGATORY	PAYMENT TYPE	PRICE
<b>Beach towel</b> (Payable at the base) <b>Season: 2026.</b> Payable at the base	No	per week/ person	<b>15,00 €</b>
<b>Bedlinen and towels</b> (Payable at the base) <b>Season: 2026.</b> Payable at the base	No	per week/ person	<b>20,00 €</b>
<b>Railing net (Safety net)</b> (Payable at the base) <b>Season: 2026.</b> Payable at the base	No	per booking	<b>100,00 €</b>
<b>Sea Scooter</b> (Payable at the base) <b>Season: 2026.</b> Payable at the base	No	per week	<b>300,00 €</b>
<b>Snorkeling equipment</b> (Payable at the base) <b>Season: 2026.</b> Payable at the base	No	per week/ person	<b>30,00 €</b>
<b>Stand up paddle (SUP)</b> (Payable at the base) <b>Season: 2026.</b> Payable at the base	No	per week	<b>150,00 €</b>

**WEBSITE**[www.plujeme.cz](http://www.plujeme.cz)**E-MAIL**[info@plujeme.cz](mailto:info@plujeme.cz)**PHONE**

+420 720 755 085

**MOBILE**

+420 777 170 276

**PLUJEME RÁDI S.R.O.**

Dlouhá 730/35, 11000 Praha 1 – Staré Město, Czech Republic

## PRICE AND AVAILABILITY

13.06. - 20.06.2026 3.840 € 4.800 €	20.06. - 27.06.2026 NOT AVAILABLE	27.06. - 04.07.2026 NOT AVAILABLE	04.07. - 11.07.2026 4.750 € 5.000 €
11.07. - 18.07.2026 4.080 € 5.100 €	18.07. - 25.07.2026 4.560 € 5.700 €	25.07. - 01.08.2026 4.640 € 5.800 €	01.08. - 08.08.2026 NOT AVAILABLE
08.08. - 15.08.2026 6.080 € 6.400 €	15.08. - 22.08.2026 6.080 € 6.400 €	22.08. - 29.08.2026 5.320 € 5.600 €	29.08. - 05.09.2026 4.845 € 5.100 €
05.09. - 12.09.2026 4.750 € 5.000 €	12.09. - 19.09.2026 4.560 € 4.800 €	19.09. - 26.09.2026 NOT AVAILABLE	28.09. - 05.10.2026 NOT AVAILABLE
10.10. - 17.10.2026 3.420 € 3.800 €	17.10. - 24.10.2026 3.420 € 3.800 €	24.10. - 31.10.2026 3.420 € 3.800 €	31.10. - 07.11.2026 3.420 € 3.800 €
07.11. - 14.11.2026 3.420 € 3.800 €	14.11. - 21.11.2026 3.420 € 3.800 €	21.11. - 28.11.2026 3.420 € 3.800 €	28.11. - 05.12.2026 3.420 € 3.800 €
05.12. - 12.12.2026 3.420 € 3.800 €	12.12. - 19.12.2026 3.420 € 3.800 €	19.12. - 26.12.2026 3.420 € 3.800 €	



WEBSITE

[www.plujeme.cz](http://www.plujeme.cz)



E-MAIL

[info@plujeme.cz](mailto:info@plujeme.cz)



PHONE

+420 720 755 085



MOBILE

+420 777 170 276



PLUJEME RÁDI S.R.O.

Dlouhá 730/35, 11000 Praha 1 – Staré Město, Czech Republic