

DUFOUR 412

Pamoja (2021)

Sailing yacht Dufour 412 Pamoja, built in 2021 is anchored in the **Sardinia, Punta Nuraghe, Sardinia, Italy**. It has **3 cabins**, can accommodate **6 people** and has **2 toilets**. Bed linen and kitchen equipment are included in the price.

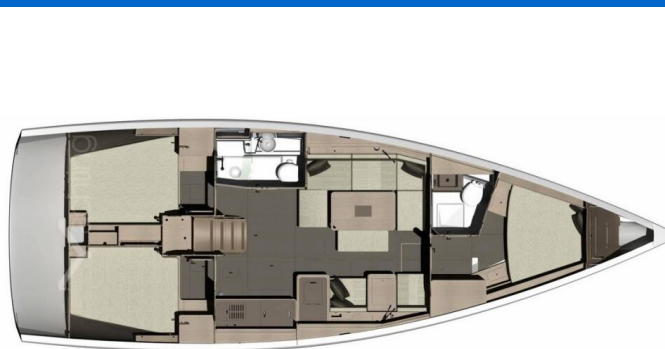

YACHT SPECIFICATIONS

Yacht Base

Sardinia, Punta Nuraghe, Italy

Yacht ID

12422

Brands

Dufour

Yacht name

Pamoja

Production year

2021

Length

42 ft

Cabins

3

Berths

6

WC

2

Engine

1 x 50 HP

Fuel tank

01



WEBSITE

www.plujeme.cz



PHONE

+420 720 755 085



MOBILE

+420 777 170 276



E-MAIL

info@plujeme.cz



PLUJEME RÁDI S.R.O.

Dlouhá 730/35, 11000 Praha 1 – Staré Město, Czech Republic

STANDARD YACHT EQUIPMENT

Comfort	Cockpit cushions
Deck	Anchor, Anchor with chain, Bathing platform, Gangway, Grill/Barbecue/Plancha, Teak cockpit, Tender
Entertainment	Outdoor speakers, Radio
Galley	Freezer, Freshwater treatment plant, Refrigerator, Sink
Interior	Electric toilet
Navigation	GPS chart plotter - cockpit
Sails	108% genoa, Electric winch
Yacht electrics	Battery charger, Inverter, Service batteries



WEBSITE

www.plujeme.cz



E-MAIL

info@plujeme.cz



PHONE

+420 720 755 085



MOBILE

+420 777 170 276



PLUJEME RÁDI S.R.O.

Dlouhá 730/35, 11000 Praha 1 – Staré Město, Czech Republic

SERVICES

SELECTED SERVICES	OBLIGATORY	PAYMENT TYPE	PRICE
Starter pack (Payable at the base) Season: 2026. Starter pack Welcome kit, including eco-friendly products for your personal care; BBQ; water purifier; Bed linen for each cabin, Towel set (1 bath towel + 1 face towel + 1 beach towel for each crew member), 1 Gas Cylinder and Final cleaning.	Yes	per booking	375,00 €
Chef (Payable at the base) Season: 2026. Third-party service, includes 2 consecutive CVs	No	per week + food	1.500,00 €
Damage waiver (Payable at the base) Season: 2026. not refundable, deposit reduced to €1.000	No	per week	250,00 €
Early boarding /Check in from 13:00 (Payable at the base) Season: 2026. subject to availability	No	per service	250,00 €
Entry Fee (Payable at the base) Season: 2026. LA MADDALENA weekly pass: official Park quote upon request + 20% service fee	No	per week	0,00 €
Hostess (Payable at the base) Season: 2026. Third-party service, includes 2 consecutive CVs	No	per week + food	1.400,00 €
Late Check in (Payable at the base) Season: 2026. for boarding after 7pm	No	per service	125,00 €
Late check out (Payable at the base) Season: 2026. Charter contract ends on Saturday at 8am. Obligation to be back on Saturday morning no later than 7 am. Subject to availability!	No	per service	250,00 €
Luggage storage (Payable at the base) Season: 2026. per 1psc standard size luggage	No	per week	30,00 €
Made beds (Payable at the base) Season: 2026. Beds made in 1 cabin (guaranteed after 18:00)	No	per cabin	15,00 €
Pet on board (Payable at the base) Season: 2026. Max 2 of medium size dogs (max 10 kg) are welcome (not allowed below deck: cabins, dinette, kitchen): € 180 extra cleaning, € 500 additional deposit.	No	per booking	185,00 €

Provisioning (Payable at the base) Season: 2026. receipt + 20% extra charge for delivery service onboard	No	per service	0,00 €
Refuel service (Payable at the base) Season: 2026. + assumed fuel litres consumption; Except in August	No	per booking	100,00 €
Refuel service (Payable at the base) Season: 2026. + assumed fuel litres consumption; Except in August	No	per booking	100,00 €
Refuel service (Payable at the base) Season: 2026. + assumed fuel liters consumption; In August	No	per booking	200,00 €
Transfer (Payable at the base) Season: 2026. Transfer Olbia/Base non-stop one-way 1-3pax	No	one-way	70,00 €
Transfer (Payable at the base) Season: 2026. Transfer Olbia/Base non-stop one-way 4-8pax	No	one-way	100,00 €
Transfer (Payable at the base) Season: 2026. Transfer Olbia/Base non-stop one-way 9-19 pax	No	one-way	175,00 €
WI-FI Internet connection on boat (Payable at the base) Season: 2026. unlimited; guaranteed throughout Italian territory	No	per week	100,00 €



WEBSITE

www.plujeme.cz



E-MAIL

info@plujeme.cz



PHONE

+420 720 755 085



MOBILE

+420 777 170 276



PLUJEME RÁDI S.R.O.

Dlouhá 730/35, 11000 Praha 1 – Staré Město, Czech Republic

ADDITIONAL EXTRAS

EXTRA	OBLIGATORY	PAYMENT TYPE	PRICE
Additional gas bottle (Payable at the base) Season: 2026. Payable at the base	No	per bottle	30,00 €
Bow thruster (Payable at the base) Season: 2026. Payable at the base	No	per week	150,00 €
Canoe (Payable at the base) Season: 2026. Payable at the base	No	per week	200,00 €
Deck cushions (Payable at the base) Season: 2026. Deck sunbed cushions non-customized (2psc) - Payable at the base	No	per week	250,00 €
Hammock (Payable at the base) Season: 2026. Payable at the base	No	per week	38,00 €
Liferaft (Payable at the base) Season: 2026. for 6 pax - Payable at the base	No	per week	200,00 €
Liferaft (Payable at the base) Season: 2026. for 8 pax - Payable at the base	No	per week	250,00 €
Liferaft (Payable at the base) Season: 2026. for 10 pax - Payable at the base	No	per week	300,00 €
Outboard engine (Payable at the base) Season: 2026. Payable at the base	No	per week	170,00 €
Railing net (Safety net) (Payable at the base) Season: 2026. Payable at the base	No	per booking	200,00 €
RIB (Payable at the base) Season: 2026. RIB NOVAMARINE RH 550: € 1.550/week (July-Aug) € 1.250/week (May-Jun-Sep) - Payable at the base	No	per week	1.550,00 €

Snorkeling equipment (Payable at the base) Season: 2026. 1x SNORKELING SET - Payable at the base	No	per week	25,00 €
Stand up paddle (SUP) (Payable at the base) Season: 2026. Payable at the base	No	per week	135,00 €



WEBSITE

www.plujeme.cz



E-MAIL

info@plujeme.cz



PHONE

+420 720 755 085



MOBILE

+420 777 170 276



PLUJEME RÁDI S.R.O.

Dlouhá 730/35, 11000 Praha 1 - Staré Město, Czech Republic

PRICE AND AVAILABILITY

13.06. - 27.06.2026

NOT AVAILABLE

27.06. - 04.07.2026

NOT AVAILABLE

04.07. - 11.07.2026

NOT AVAILABLE

11.07. - 18.07.2026

NOT AVAILABLE

18.07. - 25.07.2026

NOT AVAILABLE

25.07. - 15.08.2026

NOT AVAILABLE

15.08. - 29.08.2026

NOT AVAILABLE

29.08. - 05.09.2026

NOT AVAILABLE

05.09. - 12.09.2026

NOT AVAILABLE

12.09. - 19.09.2026

NOT AVAILABLE

19.09. - 03.10.2026

NOT AVAILABLE

03.10. - 10.10.2026

NOT AVAILABLE

10.10. - 31.12.2026

NOT AVAILABLE



WEBSITE

www.plujeme.cz



E-MAIL

info@plujeme.cz



PHONE

+420 720 755 085



MOBILE

+420 777 170 276



PLUJEME RÁDI S.R.O.

Dlouhá 730/35, 11000 Praha 1 – Staré Město, Czech Republic