

SWIFT TRAWLER 35

Max (2019)

Motor boat **Swift Trawler 35 Max**, built in **2019** is anchored in the **Marina Kornati, Biograd, Zadar region, Croatia**. It has **2 cabins**, can accommodate **4 + 2 people** and has **1 toilets**. Bed linen and kitchen equipment are included in the price.



Swift Trawler 35 – Floor Layout

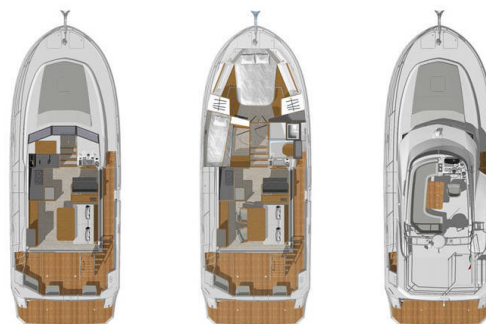

YACHT SPECIFICATIONS

Yacht Base

Marina Kornati, Biograd, Croatia

Yacht ID

11902

Brands

Beneteau

Yacht name

Max

Production year

2019

Length

37 ft

Cabins

2

Berths

4 + 2

Max Persons

6

WC

1

Engine

1 x 425 HP

Fuel tank

800 l



WEBSITE

www.plujeme.cz



PHONE

+420 720 755 085



MOBILE

+420 777 170 276



E-MAIL

info@plujeme.cz



PLUJEME RÁDI S.R.O.

Dlouhá 730/35, 11000 Praha 1 – Staré Město, Czech Republic

STANDARD YACHT EQUIPMENT

Comfort	Cockpit cushions, Sun mattresses, Sundeck cushions
Deck	Bimini top, Boat hook, Chairs, Cockpit table, Cockpit/stern, outside shower, Dinghy (byboat) pump, Electric anchor windlass, Fenders, Flybridge, Gangway, Main anchor, Mooring ropes, Plastic bucket, Round/globular fender, Spare anchor (Reserve, Auxiliary anchor), Water hose
Entertainment	Indoor speakers, Radio
Galley	Coffee machine, Hot water, Kitchen utensils (Galley equipment, cutlery), Refrigerator
Interior	Electric toilet
Navigation	Autopilot, Bow thruster, GPS chart plotter, GPS chart plotter - cockpit, Harbour guides, Screen, Stern thruster
Safety	Distress signals, Fire extinguisher, First aid kit, Life belts (Safety harness), Liferaft, Set of tools, VHF radio
Yacht electrics	220V socket, Air Conditioning, Generator, Heating, USB sockets



WEBSITE

www.plujeme.cz



PHONE

+420 720 755 085



MOBILE

+420 777 170 276



E-MAIL

info@plujeme.cz



PLUJEME RÁDI S.R.O.

Dlouhá 730/35, 11000 Praha 1 – Staré Město, Czech Republic

SERVICES

SELECTED SERVICES	OBLIGATORY	PAYMENT TYPE	PRICE
Base costs (Payable at the base) Season: 2026. Includes - final cleaning, made beds with bed linen, towels set/person, WiFi 200 GB/week, dinghy, basic package for toilets and kitchen, diver inspection at check out, 25% VAT	Yes	per booking	290,00 €
WI-FI Internet connection on boat (Payable at the base) Season: 2026. Gratis 200 GB	Yes	per booking	0,00 €
Carefree package (Payable at the base) Season: 2026. + 450 EUR refundable	No	per booking	400,00 €
Diver (Payable at the base) Season: 2026. applicable for every check out except Friday afternoon	No	per booking	30,00 €
Early Check in (Payable at the base) Season: 2026. Before 14:30	No	per booking	80,00 €
Extra cleaning (Payable at the base) Season: 2026.	No	per booking	230,00 €
Late check out (Payable at the base) Season: 2026. Return to marina on Saturday till 08:00	No	per booking	60,00 €
Pet on board (Payable at the base) Season: 2026. small pets	No	per booking	150,00 €
Priority check in (Payable at the base) Season: 2026. Before 13:00	No	per booking	140,00 €
Skipper (Payable at the base) Season: 2026.	No	per day + food	180,00 €
Skipper training practice (Payable at the base) Season: 2026. 3h training on Sunday morning, available upon request	No	per service	120,00 €
Transfer (Payable at the base) Season: 2026. Airport Zadar/ ferry station - Biograd (max 4 pax), by Taxi	No	one-way	70,00 €
Transfer (Payable at the base) Season: 2026. Airport Zadar / ferry station - Biograd (4 - 8 pax), Taxi	No	one-way	95,00 €

Transfer (Payable at the base)

No

one-way

165,00 €

Season: 2026. Airport Split - Biograd (max 4 pax)

Transfer (Payable at the base)

No

one-way

220,00 €

Season: 2026. Airport Split - Biograd (4 - 8 pax)



WEBSITE

www.plujeme.cz



E-MAIL

info@plujeme.cz



PHONE

+420 720 755 085



MOBILE

+420 777 170 276



PLUJEME RÁDI S.R.O.

Dlouhá 730/35, 11000 Praha 1 - Staré Město, Czech Republic

ADDITIONAL EXTRAS

EXTRA	OBLIGATORY	PAYMENT TYPE	PRICE
Beach towel (Payable at the base) Season: 2026. 80x160cm - Payable at the base	No	per piece	6,00 €
Extra bedlinen (Payable at the base) Season: 2026. Payable at the base	No	per set	12,00 €
Inflatable lifejacket (Payable at the base) Season: 2026. in case of activation extra charge 30 EUR - Payable at the base	No	per week/ person	20,00 €
Outboard engine (Payable at the base) Season: 2026. up to 3 days 40 eur/charter - Payable at the base	No	per week	80,00 €
Snorkeling equipment (Payable at the base) Season: 2026. /set - Payable at the base	No	per week	10,00 €
Stand up paddle (SUP) (Payable at the base) Season: 2026. Payable at the base	No	per week	80,00 €
Towels (Payable at the base) Season: 2026. Set per week (One big + one small towel) - Payable at the base	No	per set	8,00 €



WEBSITE

www.plujeme.cz



E-MAIL

info@plujeme.cz



PHONE

+420 720 755 085



MOBILE

+420 777 170 276



PLUJEME RÁDI S.R.O.

Dlouhá 730/35, 11000 Praha 1 – Staré Město, Czech Republic

PRICE AND AVAILABILITY

25.04. - 02.05.2026 2.700 € 3.600 €	02.05. - 09.05.2026 2.700 € 3.600 €	09.05. - 16.05.2026 2.700 € 3.600 €	16.05. - 23.05.2026 2.700 € 3.600 €
23.05. - 30.05.2026 2.700 € 3.600 €	30.05. - 06.06.2026 NOT AVAILABLE	06.06. - 13.06.2026 NOT AVAILABLE	13.06. - 20.06.2026 3.680 € 4.600 €
20.06. - 27.06.2026 4.240 € 5.300 €	27.06. - 04.07.2026 4.240 € 5.300 €	04.07. - 11.07.2026 4.400 € 5.500 €	11.07. - 18.07.2026 4.400 € 5.500 €
18.07. - 25.07.2026 4.400 € 5.500 €	25.07. - 01.08.2026 4.400 € 5.500 €	01.08. - 08.08.2026 4.400 € 5.500 €	08.08. - 15.08.2026 4.240 € 5.300 €
15.08. - 22.08.2026 3.920 € 4.900 €	22.08. - 29.08.2026 3.680 € 4.600 €	29.08. - 05.09.2026 3.680 € 4.600 €	05.09. - 12.09.2026 NOT AVAILABLE
12.09. - 19.09.2026 3.200 € 4.000 €	19.09. - 26.09.2026 2.960 € 3.700 €	26.09. - 03.10.2026 2.960 € 3.700 €	03.10. - 10.10.2026 2.960 € 3.700 €
10.10. - 17.10.2026 2.960 € 3.700 €	17.10. - 24.10.2026 2.960 € 3.700 €	24.10. - 31.10.2026 2.960 € 3.700 €	31.10. - 07.11.2026 2.960 € 3.700 €
07.11. - 14.11.2026 2.960 € 3.700 €	14.11. - 21.11.2026 2.960 € 3.700 €	21.11. - 28.11.2026 2.960 € 3.700 €	28.11. - 05.12.2026 2.960 € 3.700 €



WEBSITE

www.plujeme.cz



E-MAIL

info@plujeme.cz



PHONE

+420 720 755 085



MOBILE

+420 777 170 276



PLUJEME RÁDI S.R.O.

Dlouhá 730/35, 11000 Praha 1 – Staré Město, Czech Republic

PRICE AND AVAILABILITY

05.12. - 12.12.2026

3.700 €

12.12. - 19.12.2026

3.700 €

19.12. - 26.12.2026

3.700 €



WEBSITE

www.plujeme.cz



E-MAIL

info@plujeme.cz



PHONE

+420 720 755 085



MOBILE

+420 777 170 276



PLUJEME RÁDI S.R.O.

Dlouhá 730/35, 11000 Praha 1 – Staré Město, Czech Republic