

FOUNTAINÉ PAJOT TANNA 47

Blue Vibes (2024)

Catamaran Fountaine Pajot Tanna 47 Blue Vibes, built in 2024 is anchored in the BVI, Hodge's Creek Marina, British Virgin Islands, British Virgin Islands. It has 5 + 1 cabins, can accommodate 10 + 1 people and has 5 toilets. Bed linen and kitchen equipment are included in the price.

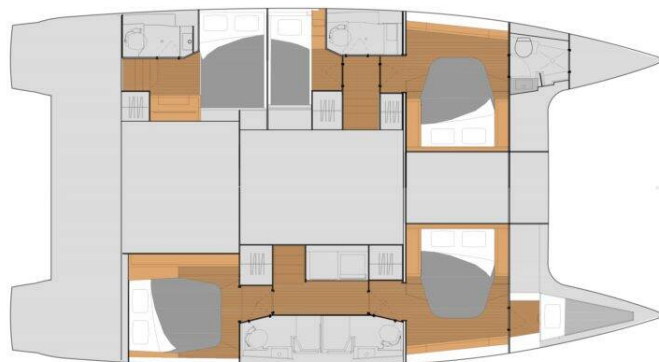

YACHT SPECIFICATIONS

Yacht Base

BVI, Hodge's Creek Marina, British Virgin Islands

Yacht ID

11662

Brands

Fountaine Pajot

Yacht name

Blue Vibes

Production year

2024

Length

46 ft

Cabins

5 + 1

Berths

10 + 1

Max Persons

11

WC

5

Engine

2 x 60 HP

Fuel tank

938 l



WEBSITE

www.plujeme.cz



PHONE

+420 720 755 085



MOBILE

+420 777 170 276



E-MAIL

info@plujeme.cz



PLUJEME RÁDI S.R.O.

Dlouhá 730/35, 11000 Praha 1 – Staré Město, Czech Republic

STANDARD YACHT EQUIPMENT

Comfort	Bed linen, Cockpit cushions, Extra beach towels
Deck	Bimini top
Entertainment	Snorkeling equipment, Wi-Fi Internet
Galley	Oven, Refrigerator, Stove
Interior	Electric fans in cabins, Salon table
Navigation	Autopilot, GPS chart plotter
Safety	VHF radio
Sails	Lazy bag, Lazy jacks
Yacht electrics	Air Conditioning, Generator, Inverter, Watermaker - desalinator



WEBSITE

www.plujeme.cz



E-MAIL

info@plujeme.cz



PHONE

+420 720 755 085



MOBILE

+420 777 170 276



PLUJEME RÁDI S.R.O.

Dlouhá 730/35, 11000 Praha 1 – Staré Město, Czech Republic

SERVICES

SELECTED SERVICES	OBLIGATORY	PAYMENT TYPE	PRICE
BVI Cruising Tax (Payable now) Season: 2026. BVI Cruising Permit Fee	Yes	per guest/day	4,00 €
Charter pack (Payable now) Season: 2026. Includes: Complimentary champagne upon arrival, Complimentary wi-fi, Complimentary Stand-Up Paddle Board, Genset air conditioning, Snorkeling equipment & extra beach towels, Superior cotton sheets and duvet set with memory foam mattress pad, as well as extra bedding. Eco-care body care products	Yes	per booking	0,00 €
Credit card surcharge (Payable now) Season: 2026. Waived if paying by wire transfer or Zelle	Yes	per booking	0,00 €
Damage waiver (Payable now) Season: 2026.	Yes	per day	74,00 €
Final cleaning (Payable now) Season: 2026.	Yes	per booking	355,00 €
National parks permit (Payable now) Season: 2026. Not to exceed 4 pax	Yes	per week	25,00 €
National parks permit (Payable now) Season: 2026. Not to exceed 6 pax	Yes	per week	35,00 €
National parks permit (Payable now) Season: 2026. Not to exceed 8 pax	Yes	per week	45,00 €
National parks permit (Payable now) Season: 2026. Not to exceed 10 pax	Yes	per week	55,00 €
National parks permit (Payable now) Season: 2026. Passengers in excess of 10, \$5 for each additional passengers	Yes	per week	60,00 €
National parks permit (Payable now) Season: 2026. Passengers in excess of 10, \$5 for each additional passengers	Yes	per week	65,00 €

National parks permit (Payable now)	Yes	per week	70,00 €
Season: 2026. <i>Passengers in excess of 10, \$5 for each additional passengers</i>			
National parks permit (Payable now)	Yes	per week	75,00 €
Season: 2026. <i>Passengers in excess of 10, \$5 for each additional passengers</i>			
Starter pack (Payable now)	Yes	per booking	55,00 €
Season: 2026.			
Visar (Payable now)	Yes	per person	5,00 €
Season: 2026.			
Cancellation fee (Payable at the base)	No	per booking	599,00 €
Season: 2026.			
CDW for Sleep Aboard (Payable now)	No	per booking	74,00 €
Season: 2026.			
Cook (Payable now)	No	per day + food	452,00 €
Season: 2026. <i>(Prepares meals exclusively with provisions supplied by the guest. Service does not include shopping, provisioning, or operational responsibilities. Standard gratuity and prepaid food allowance included. Cabin/head must be available. Non-refundable 45 days or less prior to departure.)</i>			
Cook (Payable now)	No	per day + food	452,00 €
Season: 2026. <i>(Prepares meals exclusively with provisions supplied by the guest. Service does not include shopping, provisioning, or operational responsibilities. Standard gratuity and prepaid food allowance included. Cabin/head must be available. Non-refundable 45 days or less prior to departure.)</i>			
Cook (Payable now)	No	per day + food	552,00 €
Season: 2026. <i>(Prepares meals exclusively with provisions supplied by the guest. Service does not include shopping, provisioning, or operational responsibilities. Standard gratuity and prepaid food allowance included. Cabin/head must be available. Non-refundable 45 days or less prior to departure.)</i>			
Holiday Surcharge (Payable now)	No	per day	200,00 €
Season: 2026. <i>\$100/day for Skipper + \$100/day for Chef</i>			
Late payment fee (Payable now)	No	per booking	90,00 €
Season: 2026.			

Sailing Instructor (Payable now)	No	per day + food	472,00 €
Season: 2026. Standard gratuity and prepaid food allowance included. Cabin/head must be available. Non-refundable 45 days or less prior to departure.			
Skipper (Payable now)	No	per day + food	452,00 €
Season: 2026. Standard gratuity and prepaid food allowance included. Cabin/head must be available. Non-refundable 45 days or less prior to departure.			
Skipper (Payable now)	No	per day + food	452,00 €
Season: 2026. Standard gratuity and prepaid food allowance included. Cabin/head must be available. Non-refundable 45 days or less prior to departure.			
Skipper (Payable now)	No	per day + food	552,00 €
Season: 2026. Standard gratuity and prepaid food allowance included. Cabin/head must be available. Non-refundable 45 days or less prior to departure. Includes Holiday Surcharge - \$100/day for Skipper.			
Sleep over before check in (Payable now)	No	per booking	0,00 €
Season: 2026.			
VIP Departure Service (Payable now)	No	per person	150,00 €
Season: 2026.			
VIP Fast track (Payable now)	No	per person	150,00 €
Season: 2026.			



WEBSITE
www.plujeme.cz



PHONE
+420 720 755 085



MOBILE
+420 777 170 276



E-MAIL
info@plujeme.cz



PLUJEME RÁDI S.R.O.
Dlouhá 730/35, 11000 Praha 1 – Staré Město, Czech Republic

ADDITIONAL EXTRAS

EXTRA	OBLIGATORY	PAYMENT TYPE	PRICE
Stand up paddle (SUP) <i>(Payable now)</i>	No	per day	0,00 €
Season: 2026 <i>price upon request - Payable now</i>			



WEBSITE

www.plujeme.cz



E-MAIL

info@plujeme.cz



PHONE

+420 720 755 085



MOBILE

+420 777 170 276



PLUJEME RÁDI S.R.O.

Dlouhá 730/35, 11000 Praha 1 – Staré Město, Czech Republic

PRICE AND AVAILABILITY

02.05. - 09.05.2026 11.029 €	09.05. - 18.05.2026 NOT AVAILABLE	19.05. - 28.05.2026 NOT AVAILABLE	30.05. - 06.06.2026 NOT AVAILABLE
06.06. - 13.06.2026 11.080 €	17.06. - 24.06.2026 NOT AVAILABLE	27.06. - 04.07.2026 10.593 €	04.07. - 11.07.2026 10.228 €
16.07. - 26.07.2026 NOT AVAILABLE	01.08. - 08.08.2026 10.228 €	08.08. - 15.08.2026 10.228 €	15.08. - 22.08.2026 10.228 €
22.08. - 29.08.2026 10.228 €	01.09. - 30.09.2026 NOT AVAILABLE	03.10. - 10.10.2026 10.228 €	10.10. - 17.10.2026 10.228 €
17.10. - 24.10.2026 10.228 €	24.10. - 31.10.2026 9.716 € 10.228 €	31.10. - 07.11.2026 10.410 € 10.958 €	07.11. - 14.11.2026 10.526 € 11.080 €
14.11. - 21.11.2026 10.659 € 11.220 €	21.11. - 29.11.2026 NOT AVAILABLE		



WEBSITE

www.plujeme.cz



E-MAIL

info@plujeme.cz



PHONE

+420 720 755 085



MOBILE

+420 777 170 276



PLUJEME RÁDI S.R.O.

Dlouhá 730/35, 11000 Praha 1 – Staré Město, Czech Republic

PRICE AND AVAILABILITY

05.12. - 12.12.2026 9.716 € 10.228 €	12.12. - 19.12.2026 10.757 € 11.323 €	19.12. - 26.12.2026 12.784 €	27.12. - 04.01.2027 NOT AVAILABLE
09.01. - 16.01.2027 11.932 €	16.01. - 23.01.2027 11.932 €	23.01. - 30.01.2027 11.932 €	30.01. - 06.02.2027 11.932 €
06.02. - 13.02.2027 11.932 €	13.02. - 20.02.2027 11.932 €	20.02. - 27.02.2027 11.932 €	27.02. - 06.03.2027 11.932 €
06.03. - 13.03.2027 11.955 €	13.03. - 21.03.2027 NOT AVAILABLE	27.03. - 03.04.2027 11.932 €	03.04. - 10.04.2027 11.932 €
10.04. - 17.04.2027 11.932 €	17.04. - 24.04.2027 11.932 €	24.04. - 01.05.2027 11.810 €	01.05. - 08.05.2027 11.080 €
08.05. - 15.05.2027 11.080 €	15.05. - 22.05.2027 11.080 €	22.05. - 29.05.2027 11.080 €	29.05. - 05.06.2027 11.080 €
05.06. - 12.06.2027 11.080 €	12.06. - 19.06.2027 11.080 €	19.06. - 26.06.2027 11.080 €	26.06. - 03.07.2027 10.715 €
03.07. - 10.07.2027 10.228 €	10.07. - 17.07.2027 10.228 €	17.07. - 24.07.2027 10.228 €	24.07. - 31.07.2027 10.228 €
31.07. - 07.08.2027 10.228 €			



WEBSITE

www.plujeme.cz



E-MAIL

info@plujeme.cz



PHONE

+420 720 755 085



MOBILE

+420 777 170 276



PLUJEME RÁDI S.R.O.

Dlouhá 730/35, 11000 Praha 1 – Staré Město, Czech Republic

PRICE AND AVAILABILITY

07.08. - 14.08.2027 10.228 €	14.08. - 21.08.2027 10.228 €	21.08. - 28.08.2027 10.228 €	01.09. - 30.09.2027 NOT AVAILABLE
02.10. - 09.10.2027 10.228 €	09.10. - 16.10.2027 10.228 €	16.10. - 23.10.2027 10.228 €	23.10. - 30.10.2027 10.228 €
30.10. - 06.11.2027 10.836 €	06.11. - 13.11.2027 11.080 €	13.11. - 20.11.2027 11.080 €	20.11. - 27.11.2027 11.080 €
27.11. - 04.12.2027 10.593 €	04.12. - 11.12.2027 10.228 €	31.12. - 31.08.2028 NOT AVAILABLE	



WEBSITE

www.plujeme.cz



E-MAIL

info@plujeme.cz



PHONE

+420 720 755 085



MOBILE

+420 777 170 276



PLUJEME RÁDI S.R.O.

Dlouhá 730/35, 11000 Praha 1 – Staré Město, Czech Republic