

BAVARIA CRUISER 46

'njoy (2018)

Sailing yacht Bavaria Cruiser 46 'njoy, built in 2018 is anchored in the **Dubrovnik, Komolac, ACI Marina Dubrovnik, Dubrovnik region, Croatia**. It has **3 cabins**, can accommodate **6 + 1 people** and has **3 toilets**. Bed linen and kitchen equipment are included in the price.

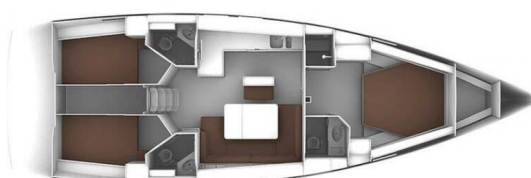

YACHT SPECIFICATIONS

Yacht Base

**Dubrovnik, Komolac, ACI Marina
Dubrovnik, Croatia**

Yacht ID

1166

Brands

Bavaria

Yacht name

'njoy

Production year

2018

Length

47 ft

Cabins

3

Berths

6 + 1

WC

3

Engine

1 x 75 HP

Fuel tank

210 l



WEBSITE

www.plujeme.cz



PHONE

+420 720 755 085



MOBILE

+420 777 170 276



E-MAIL

info@plujeme.cz



PLUJEME RÁDI S.R.O.

Dlouhá 730/35, 11000 Praha 1 – Staré Město, Czech Republic

STANDARD YACHT EQUIPMENT

Comfort	Cockpit cushions
Deck	Bathing platform, Bimini top, Cockpit table, Cockpit/stern, outside shower, Electric anchor windlass, Outboard engine, Sprayhood, Teak cockpit, Teak seats in cockpit
Entertainment	Audio pack, USB
Interior	Electric toilet
Navigation	Bow thruster, Echosounder/Depthsounder, GPS, GPS chart plotter - cockpit, Log/speed instrument
Safety	Life jackets, VHF radio
Yacht electrics	Heating, Inverter, Solar panels, Water heater



WEBSITE

www.plujeme.cz



E-MAIL

info@plujeme.cz



PHONE

+420 720 755 085



MOBILE

+420 777 170 276



PLUJEME RÁDI S.R.O.

Dlouhá 730/35, 11000 Praha 1 – Staré Město, Czech Republic

SERVICES

SELECTED SERVICES	OBLIGATORY	PAYMENT TYPE	PRICE
Charter package (Payable now) Season: 2026. End cleaning, bed linen, towels (1 small and 1 medium per pax), starter kit (1 dishtowel, toilet paper, dustbin bag, 1 roll of paper towel, dish, soap and sponge), outboard fuel 5 l, 2 bottles of gas, transit log. Obligatory surcharge for 2 or more weeks : + 100 euro	Yes	per booking	360,00 €
Outboard engine (Payable at the base) Season: 2026. included in price	Yes	per booking	0,00 €
Cook (Payable at the base) Season: 2026. payable in advance or upon embarkation; obligatory to have his / her own cabin.	No	per day + food	260,00 €
Early boarding/check-in (Payable at the base) Season: 2026. at 13:00h	No	per booking	160,00 €
Hostess (Payable at the base) Season: 2026. payable in advance or upon embarkation; obligatory to have his / her own cabin.	No	per day + food	200,00 €
One way fee (Payable at the base) Season: 2026. (+1 day mooring fee to be paid extra on check in day)	No	one-way	690,00 €
Pet on board (Payable at the base) Season: 2026.	No	per booking	150,00 €
Safety charter pack (Payable now) Season: 2026. includes all from Charter pack + WIFI + damage waiver (no security deposit to pay, does not cover damages to the DINGHY & OUTBOARD ENGINE). Obligatory surcharge for 2 or more weeks : + 100 euro	No	per booking	600,00 €
Skipper (Payable at the base) Season: 2026. payable in advance or upon embarkation; obligatory to have his / her own cabin.	No	per day + food	210,00 €
WI-FI Internet connection on boat (Payable at the base) Season: 2026. 75GB, 4G LTE route, high speed internet	No	per week	40,00 €

Season: 2026. 75GB, 4G LTE route, high speed internet



WEBSITE
www.plujeme.cz



PHONE
+420 720 755 085



MOBILE
+420 777 170 276



E-MAIL
info@plujeme.cz



PLUJEME RÁDI S.R.O.
Dlouhá 730/35, 11000 Praha 1 – Staré Město, Czech Republic

ADDITIONAL EXTRAS

EXTRA	OBLIGATORY	PAYMENT TYPE	PRICE
Beach towel (Payable at the base) Season: 2026. 2 pcs - Payable at the base	No	per booking	10,00 €
Coffee machine (Payable at the base) Season: 2026. Dolce Gusto + 16 Capsules - Payable at the base	No	per week	50,00 €
Donut (Payable at the base) Season: 2026. Payable at the base	No	per week	50,00 €
Grill/Barbecue/Plancha (Payable at the base) Season: 2026. Electric - Payable at the base	No	per week	100,00 €
Ice maker (Payable at the base) Season: 2026. Payable at the base	No	per week	50,00 €
Kayak (Payable at the base) Season: 2026. Payable at the base	No	per week	170,00 €
Railing net (Safety net) (Payable at the base) Season: 2026. Payable at the base	No	per booking	130,00 €
Stand up paddle (SUP) (Payable at the base) Season: 2026. Payable at the base	No	per week	130,00 €



WEBSITE
www.plujeme.cz



E-MAIL
info@plujeme.cz



PHONE
+420 720 755 085



MOBILE
+420 777 170 276



PLUJEME RÁDI S.R.O.
Dlouhá 730/35, 11000 Praha 1 – Staré Město, Czech Republic

PRICE AND AVAILABILITY

13.06. - 20.06.2026 NOT AVAILABLE	20.06. - 27.06.2026 NOT AVAILABLE	27.06. - 04.07.2026 NOT AVAILABLE	04.07. - 11.07.2026 NOT AVAILABLE
11.07. - 18.07.2026 NOT AVAILABLE	18.07. - 25.07.2026 NOT AVAILABLE	25.07. - 01.08.2026 NOT AVAILABLE	01.08. - 08.08.2026 NOT AVAILABLE
08.08. - 15.08.2026 NOT AVAILABLE	15.08. - 22.08.2026 NOT AVAILABLE	22.08. - 29.08.2026 NOT AVAILABLE	29.08. - 12.09.2026 NOT AVAILABLE
12.09. - 03.10.2026 NOT AVAILABLE	03.10. - 10.10.2026 1.674 € 2.790 €	10.10. - 17.10.2026 1.674 € 2.790 €	17.10. - 24.10.2026 1.674 € 2.790 €
24.10. - 31.10.2026 1.674 € 2.790 €	31.10. - 07.11.2026 1.674 € 2.790 €	07.11. - 14.11.2026 1.674 € 2.790 €	14.11. - 21.11.2026 1.674 € 2.790 €
21.11. - 28.11.2026 1.674 € 2.790 €	28.11. - 05.12.2026 1.674 € 2.790 €	05.12. - 12.12.2026 2.790 €	12.12. - 19.12.2026 2.790 €
19.12. - 26.12.2026 2.790 €			



WEBSITE

www.plujeme.cz



E-MAIL

info@plujeme.cz



PHONE

+420 720 755 085



MOBILE

+420 777 170 276



PLUJEME RÁDI S.R.O.

Dlouhá 730/35, 11000 Praha 1 – Staré Město, Czech Republic