

# LAGOON 450 F

Anja (2019)

Catamaran Lagoon 450 F Anja, built in 2019 is anchored in the Marina Frapa, Rogoznica, Šibenik region, Croatia. It has 4 + 2 cabins, can accommodate 8 + 2 + 2 people and has 4 toilets. Bed linen and kitchen equipment are included in the price. Bed linen and kitchen equipment are included in the price.



Lagoon 450 - Meritum catamaran / Manufacturer credit: Photo Nicolas Claret

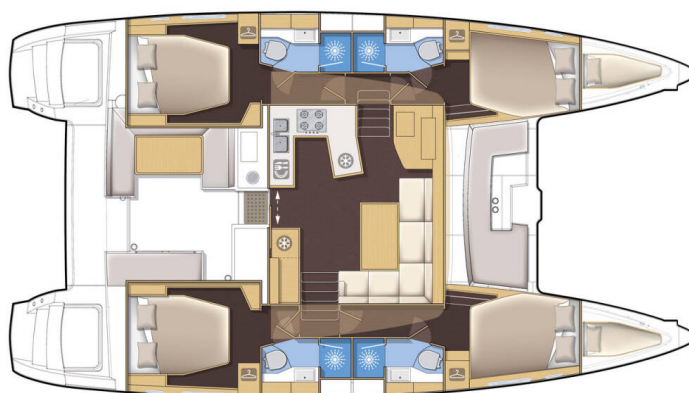

Version 4 cabins / 4 cabin version

## YACHT SPECIFICATIONS

Yacht Base

**Marina Frapa, Rogoznica, Croatia**

Yacht ID

**11434**

Brands

**Lagoon**

Yacht name

**Anja**

Production year

**2019**

Length

**46 ft**

Cabins

**4 + 2**

Berths

**8 + 2 + 2**

Max Persons

**12**

WC

**4**

Engine

**2 x 57 HP**

Fuel tank

**1020 l**



**WEBSITE**

[www.plujeme.cz](http://www.plujeme.cz)



**E-MAIL**

[info@plujeme.cz](mailto:info@plujeme.cz)



**PHONE**

+420 720 755 085



**MOBILE**

+420 777 170 276



**PLUJEME RÁDI S.R.O.**

Dlouhá 730/35, 11000 Praha 1 - Staré Město, Czech Republic

## STANDARD YACHT EQUIPMENT

Comfort	<b>Beach towel, Bed linen, Cockpit cushions, Towels</b>
Deck	<b>Bimini top, Cockpit fridge, Cockpit table, Cockpit/stern, outside shower, Dinghy, Electric anchor windlass, Gangway, Outboard engine, Teak cockpit</b>
Entertainment	<b>Outdoor speakers, Radio CD mp3 player, Stand up paddle (SUP) - FREE, TV + DVD, Wi-Fi Internet</b>
Galley	<b>Coffee machine, Dishwasher, Freezer, Hot water, Ice maker, Kitchen utensils (Galley equipment, cutlery), Microwave, Oven, Refrigerator, Stove</b>
Interior	<b>Dryer, Electric toilet, Hair dryer, Washing machine</b>
Navigation	<b>Autopilot, Compass, GPS chart plotter, Navigation (Nautical) charts and nautical guide, Radar, Tridata</b>
Safety	<b>Black Water Tank, Liferaft, Safety equipment, VHF radio</b>
Sails	<b>Electric genoa winch, Electric main sail winch</b>
Yacht electrics	<b>Air Conditioning, Battery charger, Bilge pump - Electric, Generator, Heating, Shore connection 220 V, Watermaker - desalinator</b>



**WEBSITE**

[www.plujeme.cz](http://www.plujeme.cz)



**PHONE**

+420 720 755 085



**MOBILE**

+420 777 170 276



**E-MAIL**

[info@plujeme.cz](mailto:info@plujeme.cz)



**PLUJEME RÁDI S.R.O.**

Dlouhá 730/35, 11000 Praha 1 - Staré Město, Czech Republic

## SERVICES

SELECTED SERVICES	OBLIGATORY	PAYMENT TYPE	PRICE
<p><b>Comfort pack</b> (Payable now)</p> <p><b>Season: 2026.</b> includes: final cleaning, bottle of wine, bottle of water, salt, sugar, aluminum foil, cling film, dish detergent with sponge, dishwasher tablets (if applicable), roll of rubbish bags, toilet paper (2 rolls per toilet), soap, table cloth, 5 kitchen towels, 2 rolls of paper towels, matches, hand, bath and beach towels, shower gel and hair shampoo (2 sets per cabin), hair dryer, Nespresso machine with 30 coffee pods, dinghy and outboard engine with 5L of fuel (not included with XPower, Antares 11 and Nimbus motor boats). All catamarans are provided with at least one SUP board</p>	Yes	per week	<b>550,00 €</b>
<p><b>WI-FI Internet connection on boat</b> (Payable at the base)</p> <p><b>Season: 2026.</b> 40GB weekly included in price</p>	Yes	per booking	<b>0,00 €</b>
<p><b>APA (Advance Provisioning Allowance)</b> (Payable now)</p> <p><b>Season: 2026.</b> ***APA is obligatory if Hostess or Chef is hired. *** Should be paid with the last payment; Advance payment</p>	No	per week	<b>5.000,00 €</b>
<p><b>Chef</b> (Payable now)</p> <p><b>Season: 2026.</b> ***APA is obligatory if chef is hired. *** Advance payment</p>	No	per week + food	<b>1.750,00 €</b>
<p><b>Early Check in</b> (Payable at the base)</p> <p><b>Season: 2026.</b> VIP pack - Fast track (check in at 14:00h)</p>	No	per booking	<b>250,00 €</b>
<p><b>Hostess</b> (Payable now)</p> <p><b>Season: 2026.</b> ***APA is obligatory if hostess is hired. *** Advance payment</p>	No	per week + food	<b>1.575,00 €</b>
<p><b>One way</b> (Payable at the base)</p> <p><b>Season: 2026.</b> To Dubrovnik (disembark on Friday morning by 8.30 am) + mooring fees in Dubrovnik</p>	No	one-way	<b>650,00 €</b>
<p><b>Pet on board</b> (Payable at the base)</p> <p><b>Season: 2026.</b></p>	No	per booking	<b>200,00 €</b>
<p><b>Provisioning</b> (Payable at the base)</p> <p><b>Season: 2026.</b> no extra delivery fee, advance payment according to order total, min. order 200 €</p>	No	per booking	<b>0,00 €</b>
<p><b>Skipper</b> (Payable now)</p> <p><b>Season: 2026.</b> Advance payment</p>	No	per week + food	<b>1.750,00 €</b>

**Transfer** (Payable at the base)

No

one-way

**0,00 €**

**Season: 2026.** price on request



**WEBSITE**

[www.plujeme.cz](http://www.plujeme.cz)



**E-MAIL**

[info@plujeme.cz](mailto:info@plujeme.cz)



**PHONE**

+420 720 755 085



**MOBILE**

+420 777 170 276



**PLUJEME RÁDI S.R.O.**

Dlouhá 730/35, 11000 Praha 1 – Staré Město, Czech Republic

## ADDITIONAL EXTRAS

EXTRA	OBLIGATORY	PAYMENT TYPE	PRICE
<b>Donut</b> (Payable at the base) <b>Season: 2026.</b> Payable at the base	No	per week	<b>80,00 €</b>
<b>eFoil</b> (Payable at the base) <b>Season: 2026.</b> Flite Air - Payable at the base	No	per week	<b>1.400,00 €</b>
<b>eFoil</b> (Payable at the base) <b>Season: 2026.</b> Lift Foil 5 - Payable at the base	No	per week	<b>2.200,00 €</b>
<b>Electric scooter</b> (Payable at the base) <b>Season: 2026.</b> Payable at the base	No	per week	<b>120,00 €</b>
<b>Fishing equipment</b> (Payable at the base) <b>Season: 2026.</b> Payable at the base	No	per week	<b>200,00 €</b>
<b>Hammock</b> (Payable at the base) <b>Season: 2026.</b> Water Hammock - Payable at the base	No	per week	<b>220,00 €</b>
<b>JetBoard</b> (Payable at the base) <b>Season: 2026.</b> Lampuga - Payable at the base	No	per week	<b>1.800,00 €</b>
<b>JetBoard</b> (Payable at the base) <b>Season: 2026.</b> Awake - Payable at the base	No	per week	<b>2.000,00 €</b>
<b>Kayak</b> (Payable at the base) <b>Season: 2026.</b> Payable at the base	No	per week	<b>140,00 €</b>
<b>Railing net (Safety net)</b> (Payable at the base) <b>Season: 2026.</b> Payable at the base	No	per booking	<b>150,00 €</b>
<b>Sea Scooter</b> (Payable at the base) <b>Season: 2026.</b> Jobe Navbow+ / Pro - Payable at the base	No	per week	<b>300,00 €</b>
<b>Snorkeling equipment</b> (Payable at the base) <b>Season: 2026.</b> per set - Payable at the base	No	per week	<b>25,00 €</b>
<b>Stand up paddle (SUP)</b> (Payable at the base) <b>Season: 2026.</b> Payable at the base	No	per week	<b>120,00 €</b>

**Wakeboard** (Payable at the base)

No

per week

**120,00 €**

**Season: 2026.** Payable at the base

---

**Water skis** (Payable at the base)

No

per week

**120,00 €**

**Season: 2026.** Payable at the base



**WEBSITE**

[www.plujeme.cz](http://www.plujeme.cz)



**PHONE**

+420 720 755 085



**MOBILE**

+420 777 170 276



**E-MAIL**

[info@plujeme.cz](mailto:info@plujeme.cz)



**PLUJEME RÁDI S.R.O.**

Dlouhá 730/35, 11000 Praha 1 – Staré Město, Czech Republic

## PRICE AND AVAILABILITY

<b>25.04. - 02.05.2026</b> NOT AVAILABLE	<b>02.05. - 09.05.2026</b> <b>2.015 €</b> 3.100 €	<b>09.05. - 17.05.2026</b> NOT AVAILABLE	<b>23.05. - 30.05.2026</b> NOT AVAILABLE
<b>30.05. - 06.06.2026</b> NOT AVAILABLE	<b>06.06. - 13.06.2026</b> <b>5.320 €</b> 7.600 €	<b>13.06. - 20.06.2026</b> NOT AVAILABLE	<b>20.06. - 27.06.2026</b> <b>6.400 €</b> 8.000 €
<b>27.06. - 04.07.2026</b> NOT AVAILABLE	<b>04.07. - 11.07.2026</b> NOT AVAILABLE	<b>11.07. - 18.07.2026</b> <b>6.885 €</b> 8.100 €	<b>18.07. - 25.07.2026</b> NOT AVAILABLE
<b>25.07. - 01.08.2026</b> NOT AVAILABLE	<b>01.08. - 08.08.2026</b> NOT AVAILABLE	<b>08.08. - 15.08.2026</b> <b>7.310 €</b> 8.600 €	<b>15.08. - 22.08.2026</b> NOT AVAILABLE
<b>22.08. - 05.09.2026</b> NOT AVAILABLE	<b>05.09. - 12.09.2026</b> NOT AVAILABLE	<b>12.09. - 19.09.2026</b> NOT AVAILABLE	<b>19.09. - 26.09.2026</b> NOT AVAILABLE
<b>26.09. - 03.10.2026</b> NOT AVAILABLE	<b>03.10. - 10.10.2026</b> NOT AVAILABLE	<b>10.10. - 17.10.2026</b> <b>2.210 €</b> 2.600 €	<b>17.10. - 24.10.2026</b> <b>2.210 €</b> 2.600 €
<b>24.10. - 31.10.2026</b> <b>2.210 €</b> 2.600 €	<b>31.10. - 07.11.2026</b> <b>2.210 €</b> 2.600 €	<b>07.11. - 14.11.2026</b> <b>2.210 €</b> 2.600 €	<b>15.11. - 31.12.2026</b> NOT AVAILABLE



**WEBSITE**

[www.plujeme.cz](http://www.plujeme.cz)



**E-MAIL**

[info@plujeme.cz](mailto:info@plujeme.cz)



**PHONE**

+420 720 755 085



**MOBILE**

+420 777 170 276



**PLUJEME RÁDI S.R.O.**

Dlouhá 730/35, 11000 Praha 1 – Staré Město, Czech Republic