

OCEANIS 46.1

Dommie (2024)

Sailing yacht Oceanis 46.1 Dommie, built in 2024 is anchored in the **ACI Marina Split, Split region, Croatia**. It has **5 cabins**, can accommodate **10 + 2 people** and has **3 toilets**. Bed linen and kitchen equipment are included in the price.

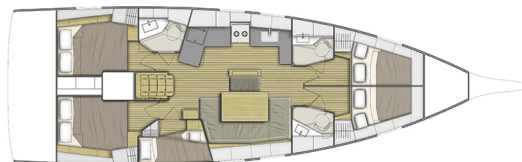

YACHT SPECIFICATIONS

Yacht Base

ACI Marina Split, Croatia

Yacht ID

11240

Brands

Beneteau

Yacht name

Dommie

Production year

2024

Length

48 ft

Cabins

5

Berths

10 + 2

WC

3

Engine

1 x 57 HP

Fuel tank

200 l



WEBSITE

www.plujeme.cz



PHONE

+420 720 755 085



MOBILE

+420 777 170 276



E-MAIL

info@plujeme.cz



PLUJEME RÁDI S.R.O.

Dlouhá 730/35, 11000 Praha 1 – Staré Město, Czech Republic

STANDARD YACHT EQUIPMENT

Comfort	Bed linen, Cockpit cushions, Mosquito nets, Towels
Deck	Anchor, Bathing platform, Bilge pump - Mechanic, Bimini top, Boat hook, Bosun's chair (Safe seat) (boatswain's chair), Cockpit table, Cockpit/stern, outside shower, Dinghy, Electric anchor windlass, Fenders, Gangway, Round/globular fender, Spare anchor (Reserve, Auxiliary anchor), Sprayhood, Teak cockpit
Entertainment	Fusion radio, Indoor speakers, Outdoor speakers, Radio with USB
Galley	Coffee machine, Gas bottles, Hot water, Kitchen utensils (Galley equipment, cutlery), Oven, Refrigerator, Sink, Stove, Water pump
Interior	Electric toilet
Navigation	Autopilot, Binoculars, Bow thruster, Compass, GPS chart plotter - cockpit, Navigation (Nautical) charts and nautical guide, Pilot book, Speedometer (Speed log), Wind instrument/Anemometer, Wind/speed/depth instruments
Safety	Black Water Tank, Buoyant smoke signal, Distress signals, Fire axe, Fire extinguisher, First aid kit, Fog horn, Life belts (Safety harness), Life jackets, VHF radio
Sails	Lazy bag
Yacht electrics	Air Conditioning, Battery charger, Bilge pump - Electric, Extra 12V battery, Heating, Shore connection 220 V, Shore power cable, Solar panels, USB sockets



WEBSITE

www.plujeme.cz



PHONE

+420 720 755 085



MOBILE

+420 777 170 276



E-MAIL

info@plujeme.cz



PLUJEME RÁDI S.R.O.

Dlouhá 730/35, 11000 Praha 1 – Staré Město, Czech Republic

SERVICES

SELECTED SERVICES	OBLIGATORY	PAYMENT TYPE	PRICE
Charter pack (Payable at the base) Season: 2026 - Ultra Sailing. Includes: bed linen, towels, kitchen utensils, 3 GB WiFi, snorkeling set, diver's inspection, end cleaning	Yes	per booking	363,00 €
Tourist tax (Payable at the base) Season: 2026 - Ultra Sailing. cash or card	Yes	per guest/night	1,33 €
APA (Advance Provisioning Allowance) (Payable at the base) Season: 2026 - Ultra Sailing. Obligatory with Hostess	No	per week	3.000,00 €
Damage waiver (Payable at the base) Season: 2026 - Ultra Sailing. + 100 EUR refundable	No	per booking	390,00 €
Hostess (Payable at the base) Season: 2026 - Ultra Sailing. Preparation of 2 meals daily; + obligatory APA 3000,00eur, must be paid with the balance payment	No	per week + food	1.837,00 €
Pet on board (Payable at the base) Season: 2026 - Ultra Sailing.	No	per booking	150,00 €
Skipper (Payable at the base) Season: 2026 - Ultra Sailing. + cabin, must be paid with the balance payment	No	per week + food	1.837,00 €
Transfer (Payable at the base) Season: 2026 - Ultra Sailing. Transfer APT Split- ACI Split (4-8pax)	No	one-way	80,00 €
Transfer (Payable at the base) Season: 2026 - Ultra Sailing. Transfer APT Split- ACI Split (1-3pax)	No	one-way	75,00 €
WI-FI Internet connection on boat (Payable at the base) Season: 2026 - Ultra Sailing. 40GB	No	per booking	30,00 €



WEBSITE
www.plujeme.cz



PHONE
+420 720 755 085



MOBILE
+420 777 170 276



E-MAIL
info@plujeme.cz



PLUJEME RÁDI S.R.O.
Dlouhá 730/35, 11000 Praha 1 – Staré Město, Czech Republic

ADDITIONAL EXTRAS

EXTRA	OBLIGATORY	PAYMENT TYPE	PRICE
Automatic Inflatable Life Jacket (Payable at the base) Season: 2026 - Ultra Sailing. Payable at the base	No	per week	35,00 €
e-SUP (Payable at the base) Season: 2026 - Ultra Sailing. Sipaboard – Allrounder + additional deposit 500€ - Payable at the base	No	per week	250,00 €
Electric outboard engine (Payable now) Season: 2026 - Ultra Sailing. limited, on request - Payable now	No	per week	150,00 €
Gennaker (Payable at the base) Season: 2026 - Ultra Sailing. on request - Payable at the base	No	per week	200,00 €
Ice maker (Payable now) Season: 2026 - Ultra Sailing. limited, on request - Payable now	No	per week	40,00 €
Railing net (Safety net) (Payable at the base) Season: 2026 - Ultra Sailing. Payable at the base	No	per booking	100,00 €
Snorkeling equipment (Payable at the base) Season: 2026 - Ultra Sailing. Payable at the base	No	per set	12,00 €
Stand up paddle (SUP) (Payable at the base) Season: 2026 - Ultra Sailing. Payable at the base	No	per week	120,00 €



WEBSITE

www.plujeme.cz



E-MAIL

info@plujeme.cz



PHONE

+420 720 755 085



MOBILE

+420 777 170 276



PLUJEME RÁDI S.R.O.

Dlouhá 730/35, 11000 Praha 1 – Staré Město, Czech Republic

PRICE AND AVAILABILITY

13.06. - 20.06.2026 NOT AVAILABLE	20.06. - 27.06.2026 3.465 € 4.950 €	27.06. - 04.07.2026 NOT AVAILABLE	04.07. - 11.07.2026 ON OPTION
11.07. - 18.07.2026 NOT AVAILABLE	18.07. - 25.07.2026 4.313 € 5.750 €	25.07. - 01.08.2026 4.680 € 5.850 €	01.08. - 08.08.2026 NOT AVAILABLE
08.08. - 15.08.2026 NOT AVAILABLE	15.08. - 22.08.2026 NOT AVAILABLE	22.08. - 29.08.2026 ON OPTION	29.08. - 05.09.2026 NOT AVAILABLE
05.09. - 12.09.2026 NOT AVAILABLE	12.09. - 19.09.2026 NOT AVAILABLE	19.09. - 26.09.2026 NOT AVAILABLE	26.09. - 03.10.2026 NOT AVAILABLE
03.10. - 10.10.2026 NOT AVAILABLE	15.10. - 30.10.2026 NOT AVAILABLE	01.11. - 31.12.2026 NOT AVAILABLE	



WEBSITE

www.plujeme.cz



E-MAIL

info@plujeme.cz



PHONE

+420 720 755 085



MOBILE

+420 777 170 276



PLUJEME RÁDI S.R.O.

Dlouhá 730/35, 11000 Praha 1 – Staré Město, Czech Republic