

FOUNTAIN PAJOT SAMANA 59

LA PERLE (2025)

Catamaran Fountaine Pajot Samana 59 LA PERLE, built in 2025 is anchored in the BVI, Tortola, Nanny Cay Marina, British Virgin Islands, British Virgin Islands. It has 5 + 3 cabins, can accommodate 10 + 3 people and has 6 toilets. Bed linen and kitchen equipment are included in the price.

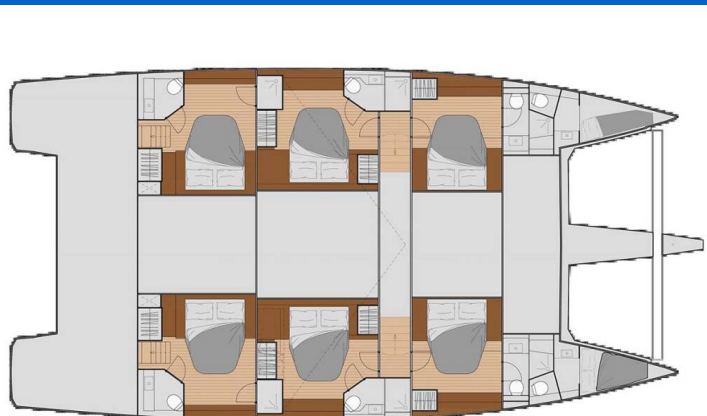

YACHT SPECIFICATIONS

Yacht Base

**BVI, Tortola, Nanny Cay Marina,
British Virgin Islands**

Yacht ID

11134

Brands

Fountaine Pajot

Yacht name

LA PERLE

Production year

2025

Length

62 ft

Cabins

5 + 3

Berths

10 + 3

Max Persons

10

WC

6

Engine

2 x 150 HP

Fuel tank

1200 l



WEBSITE

www.plujeme.cz



PHONE

+420 720 755 085



MOBILE

+420 777 170 276



E-MAIL

info@plujeme.cz



PLUJEME RÁDI S.R.O.

Dlouhá 730/35, 11000 Praha 1 – Staré Město, Czech Republic

SERVICES

SELECTED SERVICES	OBLIGATORY	PAYMENT TYPE	PRICE
Charge for additional guest (Payable now) Season: 2026 Exotic .	Yes	per guest/day	130,00 €
Search & Sea rescue (Payable at the base) Season: 2026 Exotic . Extra paid at base for the local Search and Sea rescue association (VISAR). The proceeds are fully sent to the association. 5 US \$ per person / Payment in cash only.	Yes	per person	4,55 €
BVI Cruising Tax (Payable now) Season: 2026 Exotic . OWNER USE - Obligatory with Owner use - BVI: Cruising tax payable in advance: 4 USD per person / day (Price will be adjusted when the option is confirmed)	No	per guest/day	3,48 €
Gritchen cancellation insurance (Payable now) Season: 2026 Exotic . with Covid coverage (4% of client's Total price) - European clients Only	No	per booking	0,00 €

**WEBSITE**www.plujeme.cz**E-MAIL**info@plujeme.cz**PHONE**

+420 720 755 085

**MOBILE**

+420 777 170 276

**PLUJEME RÁDI S.R.O.**

Dlouhá 730/35, 11000 Praha 1 – Staré Město, Czech Republic

ADDITIONAL EXTRAS

EXTRA	OBLIGATORY	PAYMENT TYPE	PRICE
Stand up paddle (SUP) <i>(Payable now)</i>	No	per night	15,00 €
Season: 2026 Exotic . Price per day - Payable now			



WEBSITE

www.plujeme.cz



E-MAIL

info@plujeme.cz



PHONE

+420 720 755 085



MOBILE

+420 777 170 276



PLUJEME RÁDI S.R.O.

Dlouhá 730/35, 11000 Praha 1 – Staré Město, Czech Republic

PRICE AND AVAILABILITY

06.06. - 13.06.2026 31.909 € 37.540 €	20.06. - 28.06.2026 NOT AVAILABLE	04.07. - 11.07.2026 31.909 € 37.540 €	11.07. - 18.07.2026 31.909 € 37.540 €
23.07. - 28.07.2026 NOT AVAILABLE	04.08. - 09.10.2026 NOT AVAILABLE	10.10. - 17.10.2026 30.000 €	17.10. - 24.10.2026 30.000 €
31.10. - 08.11.2026 NOT AVAILABLE	14.11. - 21.11.2026 37.540 €	22.11. - 30.11.2026 NOT AVAILABLE	05.12. - 12.12.2026 37.540 €
12.12. - 19.12.2026 46.540 €	19.12. - 26.12.2026 46.540 €	27.12. - 04.01.2027 NOT AVAILABLE	



WEBSITE

www.plujeme.cz



E-MAIL

info@plujeme.cz



PHONE

+420 720 755 085



MOBILE

+420 777 170 276



PLUJEME RÁDI S.R.O.

Dlouhá 730/35, 11000 Praha 1 – Staré Město, Czech Republic

PRICE AND AVAILABILITY

09.01. - 16.01.2027 37.540 €	16.01. - 23.01.2027 37.540 €	23.01. - 30.01.2027 37.540 €	30.01. - 06.02.2027 37.540 €
06.02. - 13.02.2027 37.540 €	16.02. - 25.02.2027 NOT AVAILABLE	27.02. - 06.03.2027 37.540 €	06.03. - 13.03.2027 37.540 €
13.03. - 28.03.2027 NOT AVAILABLE	03.04. - 10.04.2027 37.540 €	10.04. - 17.04.2027 37.540 €	17.04. - 24.04.2027 37.540 €
24.04. - 01.05.2027 37.540 €	01.05. - 08.05.2027 30.000 €	08.05. - 15.05.2027 30.000 €	15.05. - 22.05.2027 30.000 €
22.05. - 29.05.2027 30.000 €	29.05. - 05.06.2027 30.000 €	05.06. - 12.06.2027 30.000 €	12.06. - 19.06.2027 30.000 €
19.06. - 26.06.2027 30.000 €	26.06. - 03.07.2027 30.000 €	03.07. - 10.07.2027 30.000 €	10.07. - 17.07.2027 30.000 €
17.07. - 24.07.2027 30.000 €	24.07. - 31.07.2027 30.000 €	31.07. - 07.08.2027 30.000 €	07.08. - 14.08.2027 30.000 €
14.08. - 21.08.2027 30.000 €	21.08. - 28.08.2027 30.000 €	28.08. - 04.09.2027 30.000 €	



WEBSITE

www.plujeme.cz



E-MAIL

info@plujeme.cz



PHONE

+420 720 755 085



MOBILE

+420 777 170 276



PLUJEME RÁDI S.R.O.

Dlouhá 730/35, 11000 Praha 1 – Staré Město, Czech Republic

PRICE AND AVAILABILITY

04.09. - 11.09.2027 30.000 €	11.09. - 18.09.2027 30.000 €	18.09. - 25.09.2027 30.000 €	25.09. - 02.10.2027 30.000 €
02.10. - 09.10.2027 30.000 €	09.10. - 16.10.2027 30.000 €	16.10. - 23.10.2027 30.000 €	23.10. - 30.10.2027 30.000 €
30.10. - 06.11.2027 30.000 €	06.11. - 13.11.2027 37.540 €	13.11. - 20.11.2027 37.540 €	20.11. - 27.11.2027 37.540 €
27.11. - 04.12.2027 37.540 €	04.12. - 11.12.2027 37.540 €	11.12. - 18.12.2027 46.540 €	18.12. - 25.12.2027 46.540 €



WEBSITE

www.plujeme.cz



E-MAIL

info@plujeme.cz



PHONE

+420 720 755 085



MOBILE

+420 777 170 276



PLUJEME RÁDI S.R.O.

Dlouhá 730/35, 11000 Praha 1 – Staré Město, Czech Republic