

FONTAINE PAJOT SABA 50

QUINTET

Discover (2018)

Catamaran **Fountaine Pajot Saba 50 Quintet Discover**, built in **2018** is anchored in the **Belize, Old Belize Marina , Belize, Belize**. It has **5 cabins**, can accommodate **10 people** and has **5 toilets**. Bed linen and kitchen equipment are included in the price.

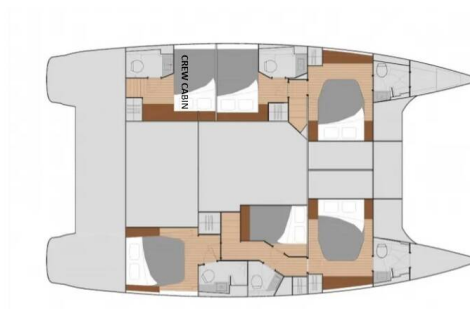

YACHT SPECIFICATIONS

Yacht Base

Belize, Old Belize Marina , Belize

Yacht ID

11040

Brands

Fountaine Pajot

Yacht name

Discover

Production year

2018

Length

49 ft

Cabins

5

Berths

10

WC

5

Engine

2 x 0 HP

Fuel tank

0 l



WEBSITE

www.plujeme.cz



PHONE

+420 720 755 085



MOBILE

+420 777 170 276



E-MAIL

info@plujeme.cz



PLUJEME RÁDI S.R.O.

Dlouhá 730/35, 11000 Praha 1 – Staré Město, Czech Republic

STANDARD YACHT EQUIPMENT

Comfort	Sundeck cushions
Deck	Bimini top, Cockpit fridge, Cockpit table, Cockpit/stern, outside shower, Davit, Dinghy with outboard engine, Flybridge, Grill/Barbecue/Plancha, Teak cockpit
Entertainment	Beach Fun Pack, Board games, Fishing cane/rod, Fusion radio, Indoor speakers, Kayak, Outdoor speakers, Snorkeling equipment, Stand up paddle (SUP), Starlink, Underwater lights
Galley	Ice maker
Interior	Electric toilet
Yacht electrics	110V socket, Air Conditioning, Generator, Inverter, Shore power connection, Solar panels, USB sockets, Watermaker - desalinator



WEBSITE

www.plujeme.cz



E-MAIL

info@plujeme.cz



PHONE

+420 720 755 085



MOBILE

+420 777 170 276



PLUJEME RÁDI S.R.O.

Dlouhá 730/35, 11000 Praha 1 – Staré Město, Czech Republic

SERVICES

SELECTED SERVICES	OBLIGATORY	PAYMENT TYPE	PRICE
Belize Taxes (Payable now) Season: 2026.	Yes	per booking	0,00 €
Charge for additional guest (Payable now) Season: 2026.	Yes	per guest/day	150,00 €
ASA Processing Fee (Payable now) Season: 2026. 105	No	per person/per course	325,00 €
ASA Processing Fee (Payable now) Season: 2026. 101	No	per person/per course	375,00 €
ASA Processing Fee (Payable now) Season: 2026. 103	No	per person/per course	395,00 €
ASA Processing Fee (Payable now) Season: 2026. 114	No	per person/per course	450,00 €
ASA Processing Fee (Payable now) Season: 2026. 101/103 Combo	No	per person/per course	655,00 €
ASA Processing Fee (Payable now) Season: 2026. 104	No	per person/per course	665,00 €
ASA Processing Fee (Payable now) Season: 2026. 106	No	per person/per course	790,00 €
ASA Processing Fee (Payable now) Season: 2026. 103/114 Combo	No	per person/per course	850,00 €
ASA Processing Fee (Payable now) Season: 2026. 105/106 Combo	No	per person/per course	850,00 €
Relocation fees (Payable now) Season: 2026. Ambergris Caye & Caye Caulker	No	per service	1.000,00 €
Relocation fees (Payable now) Season: 2026. Placencia and Southern Belize	No	per service	1.400,00 €

Relocation fees (Payable now)

No

per service

2.000,00 €

Season: 2026. Punta Gorda

Relocation fees (Payable now)

No

per service

3.000,00 €

Season: 2026. Rio Dulce, Guatemala



WEBSITE

www.plujeme.cz



E-MAIL

info@plujeme.cz



PHONE

+420 720 755 085



MOBILE

+420 777 170 276



PLUJEME RÁDI S.R.O.

Dlouhá 730/35, 11000 Praha 1 – Staré Město, Czech Republic

PRICE AND AVAILABILITY

13.06. - 20.06.2026 ON OPTION	20.06. - 01.07.2026 NOT AVAILABLE	04.07. - 11.07.2026 15.891 €	11.07. - 17.07.2026 NOT AVAILABLE
18.07. - 27.07.2026 NOT AVAILABLE	01.08. - 09.08.2026 NOT AVAILABLE	15.08. - 22.08.2026 15.936 €	22.08. - 29.08.2026 16.038 €
29.08. - 05.09.2026 NOT AVAILABLE	05.09. - 12.09.2026 15.936 €	12.09. - 19.09.2026 15.936 €	19.09. - 26.09.2026 15.936 €
26.09. - 03.10.2026 15.936 €	03.10. - 10.10.2026 15.936 €	10.10. - 17.10.2026 15.936 €	17.10. - 24.10.2026 15.936 €
24.10. - 31.10.2026 15.936 €	31.10. - 07.11.2026 15.936 €	07.11. - 14.11.2026 15.936 €	14.11. - 21.11.2026 15.936 €
21.11. - 28.11.2026 15.936 €	04.12. - 12.12.2026 NOT AVAILABLE	18.12. - 27.12.2026 NOT AVAILABLE	28.12. - 05.01.2027 NOT AVAILABLE
09.01. - 16.01.2027 15.936 €	21.01. - 29.01.2027 NOT AVAILABLE	30.01. - 06.02.2027 15.936 €	



WEBSITE

www.plujeme.cz



E-MAIL

info@plujeme.cz



PHONE

+420 720 755 085



MOBILE

+420 777 170 276



PLUJEME RÁDI S.R.O.

Dlouhá 730/35, 11000 Praha 1 – Staré Město, Czech Republic

PRICE AND AVAILABILITY

06.02. - 13.02.2027 15.936 €	13.02. - 20.02.2027 15.803 €	20.02. - 26.02.2027 NOT AVAILABLE	27.02. - 06.03.2027 15.936 €
06.03. - 13.03.2027 15.936 €	13.03. - 20.03.2027 15.936 €	20.03. - 27.03.2027 15.936 €	27.03. - 03.04.2027 15.936 €
03.04. - 10.04.2027 15.936 €	10.04. - 17.04.2027 15.936 €	17.04. - 24.04.2027 15.936 €	24.04. - 01.05.2027 15.936 €
01.05. - 08.05.2027 15.936 €	08.05. - 15.05.2027 15.936 €	15.05. - 22.05.2027 15.936 €	22.05. - 29.05.2027 15.936 €
29.05. - 05.06.2027 15.936 €	05.06. - 12.06.2027 15.936 €	12.06. - 19.06.2027 15.936 €	19.06. - 26.06.2027 15.936 €
26.06. - 03.07.2027 15.936 €	03.07. - 10.07.2027 15.936 €	10.07. - 17.07.2027 15.936 €	17.07. - 24.07.2027 15.936 €
24.07. - 31.07.2027 15.936 €	31.07. - 07.08.2027 15.936 €	07.08. - 14.08.2027 15.936 €	14.08. - 21.08.2027 15.936 €
21.08. - 28.08.2027 15.936 €	28.08. - 04.09.2027 15.936 €	04.09. - 11.09.2027 15.936 €	11.09. - 18.09.2027 15.936 €
18.09. - 25.09.2027 15.936 €	25.09. - 02.10.2027 15.936 €		



WEBSITE
www.plujeme.cz



E-MAIL
info@plujeme.cz



PHONE
+420 720 755 085



PLUJEME RÁDI S.R.O.
Dlouhá 730/35, 11000 Praha 1 – Staré Město, Czech Republic



MOBILE
+420 777 170 276

PRICE AND AVAILABILITY

02.10. - 09.10.2027 15.936 €	09.10. - 16.10.2027 15.936 €	16.10. - 23.10.2027 15.936 €	23.10. - 30.10.2027 15.936 €
30.10. - 06.11.2027 15.936 €	06.11. - 13.11.2027 15.936 €	13.11. - 20.11.2027 15.936 €	20.11. - 27.11.2027 15.936 €
27.11. - 04.12.2027 15.936 €	04.12. - 11.12.2027 15.936 €	11.12. - 18.12.2027 15.936 €	18.12. - 25.12.2027 20.704 €



WEBSITE

www.plujeme.cz



E-MAIL

info@plujeme.cz



PHONE

+420 720 755 085



MOBILE

+420 777 170 276



PLUJEME RÁDI S.R.O.

Dlouhá 730/35, 11000 Praha 1 – Staré Město, Czech Republic