

DUFOUR 460 GL

Divna (2018)

Sailing yacht Dufour 460 GL Divna, built in 2018 is anchored in the Marina Kastela, Split region, Croatia. It has 4 cabins, can accommodate 8 + 2 people and has 4 toilets. Bed linen and kitchen equipment are included in the price.

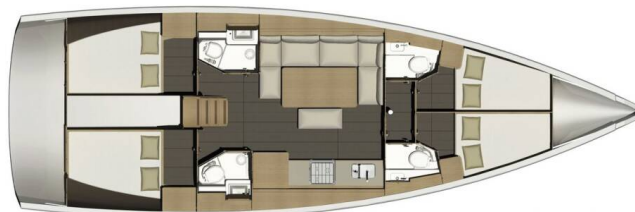

YACHT SPECIFICATIONS

Yacht Base

Marina Kastela, Croatia

Yacht ID

1098

Brands

Dufour

Yacht name

Divna

Production year

2018

Length

46 ft

Cabins

4

Berths

8 + 2

WC

4

Engine

1 x 75 HP

Fuel tank

250 l



WEBSITE

www.plujeme.cz



PHONE

+420 720 755 085



MOBILE

+420 777 170 276



E-MAIL

info@plujeme.cz



PLUJEME RÁDI S.R.O.

Dlouhá 730/35, 11000 Praha 1 – Staré Město, Czech Republic

STANDARD YACHT EQUIPMENT

Comfort	Blankets, Cockpit cushions, Pillows, Sheets, Towels
Deck	Bathing platform, Bimini top, Bosun's chair (Safe seat) (boatswain's chair), Cockpit grill, Cockpit table, Cockpit/stern, outside shower, Deck brush, Dinghy, Electric anchor windlass, Fenders, Gangway, Gasoline, Main anchor, Main Deck Compass, Mooring ropes, Outboard engine, Plastic bucket, Spare anchor (Reserve, Auxiliary anchor), Sprayhood, Teak cockpit, Water hose, Winch handles
Entertainment	AUX Input, Indoor speakers, Outdoor speakers, Radio CD player
Galley	Coffee machine, Gas bottles, Kitchen utensils (Galley equipment, cutlery), Oven, Refrigerator, Sink, Wine cellar
Interior	Bilge pump handle, Electric toilet, LED interior lights
Navigation	Autopilot, Binoculars, Bow thruster, GPS chart plotter - cockpit, Hand bearing compass, Harbour guides, Log/speed instrument, Nautical charts, Navigation (Nautical) charts and nautical guide, Pilot book, Radar reflector, Wind/speed/depth instruments, Windex
Safety	Automatic light, Black Water Tank, Buoyant smoke signal, Emergency tiller, First aid kit, Floating light, Horseshoe lifebuoy, Life belts (Safety harness), Life jackets, Oars (Paddles), Set of tools, Torch, VHF radio
Yacht electrics	Battery charger, DC plugs 12V + cockpit plug, Heating, Inverter, Pump, Shore connection 220 V



WEBSITE
www.plujeme.cz



PHONE
+420 720 755 085



MOBILE
+420 777 170 276



E-MAIL
info@plujeme.cz



PLUJEME RÁDI S.R.O.
Dlouhá 730/35, 11000 Praha 1 – Staré Město, Czech Republic

SERVICES

SELECTED SERVICES	OBLIGATORY	PAYMENT TYPE	PRICE
Comfort Pack (Payable at the base) Season: 2026. Payable in advance with reservation or upon check-in in cash or credit card; includes: VAT 25%, bed linen, towels, final cleaning, diver check upon check-out, gas in the kitchen, small start up kit, 5l fuel for the outboard engine	Yes	per booking	380,00 €
Outboard engine GRATIS (Payable at the base) Season: 2026.	Yes	per booking	0,00 €
WiFi GRATIS ON BOAT (Payable at the base) Season: 2026. UNLIMITED	Yes	per booking	0,00 €
Comfort Pack Relax (Payable at the base) Season: 2026. Comfort package relax (payable in advance with reservation or upon check-in in cash or credit card), suavity includes COMFORT PACK + DEPOSIT ELIMINATION (refundable part needs to be paid separately) ***+ 300 EUR refundable part*** Pack surcharge for 2 or more weeks - 90 EUR/week.	No	per booking	630,00 €
Comfort Pack Relax PLUS (Payable at the base) Season: 2026. Comfort package relax + (payable in advance with reservation or upon check-in in cash or credit card), suavity includes COMFORT PACK + DEPOSIT ELIMINATION (refundable part needs to be paid separately) + SUP + beach towels. ***+ 300 EUR refundable part****" Pack surcharge for 2 or more weeks - 150 EUR/week	No	per booking	710,00 €
Cook (Payable now) Season: 2026. available and confirmed per request	No	per day + food	250,00 €
Crew change (Payable at the base) Season: 2026.	No	per crew change	50,00 €
Early afternoon boarding/check-in (Payable at the base) Season: 2026. -> 3.00 pm - 4.00 pm	No	per booking	75,00 €
Early boarding /Check in from 13:00 (Payable at the base) Season: 2026. Limited availability	No	per booking	200,00 €
Extra cleaning (Payable at the base) Season: 2026.	No	per booking	342,00 €

Flexible booking (Payable now)	No	per booking	0,00 €
Season: 2026. 10% of list price per booking			
Hostess (Payable now)	No	per day + food	200,00 €
Season: 2026. Obligatory payment and confirmation in advance, at least one month before the start date, prepares breakfast and light meal			
Late check out (Payable at the base)	No	per booking	300,00 €
Season: 2026. Saturdays till 10:00h; Late check-out can be confirmed only on check in			
One way fee (Payable at the base)	No	one-way	700,00 €
Season: 2026. + mooring fee in ACI Marina Komolac; Kaštela - Dubrovnik			
Payment for upgrade (Payable at the base)	No	per booking	250,00 €
Season: 2026. Comfort pack relax - (payable in advance with reservation or upon check-in in cash or credit card), suavity includes COMFORT PACK + DEPOSIT ELIMINATION (refundable part needs to be paid separately) ***+ 300 EUR refundable part*** Pack surcharge for 2 or more weeks - 90 EUR/week.			
Payment for upgrade (Payable at the base)	No	per booking	330,00 €
Season: 2026. Comfort pack relax plus - (payable in advance with reservation or upon check-in in cash or credit card), suavity includes COMFORT PACK + DEPOSIT ELIMINATION (refundable part needs to be paid separately) + SUP + beach towels. ***+ 300 EUR refundable part*** Pack surcharge for 2 or more weeks - 150 EUR/week			
Permit for Montenegro (Payable now)	No	per booking	260,00 €
Season: 2026.			
Pet on board (Payable at the base)	No	per booking	100,00 €
Season: 2026. Small or medium dog up to 25kg			
Provisioning (Payable at the base)	No	per booking	0,00 €
Season: 2026. Upon request + Price of groceries; To be done online			
Re-booking fee (Payable at the base)	No	per booking	150,00 €
Season: 2026.			
Regatta charge (Payable at the base)	No	per booking	0,00 €
Season: 2026. +10% from list price, double deposit to be paid			
Sail refreshment (Payable at the base)	No	per booking	250,00 €
Season: 2026.			

Skipper (Payable now)	No	per day + food	220,00 €
Season: 2026. Obligatory payment and confirmation in advance, at least one month before the start date			
Sleep over after check out (Payable at the base)	No	per booking	300,00 €
Season: 2026. Bookable if the boat is free; on request			
Sleep over before check in (Payable at the base)	No	per booking	300,00 €
Season: 2026. Bookable from Thursday before charter if boat is free			
Transfer (Payable at the base)	No	one-way	35,00 €
Season: 2026. Up to 3 pax; Taxi transfer Split Airport - Marina Kaštela or vice versa			
Transfer (Payable at the base)	No	one-way	50,00 €
Season: 2026. 4 to 8 pax; Taxi transfer Split Airport - Marina Kaštela or vice versa			



WEBSITE

www.plujeme.cz



E-MAIL

info@plujeme.cz



PHONE

+420 720 755 085



MOBILE

+420 777 170 276



PLUJEME RÁDI S.R.O.

Dlouhá 730/35, 11000 Praha 1 – Staré Město, Czech Republic

ADDITIONAL EXTRAS

EXTRA	OBLIGATORY	PAYMENT TYPE	PRICE
Automatic Inflatable Life Jacket (Payable at the base) <i>Season: 2026. Payable at the base</i>	No	per person	15,00 €
Beach towel (Payable at the base) <i>Season: 2026. Payable at the base</i>	No	per piece	6,00 €
Bean Bag Chair (Payable at the base) <i>Season: 2026. 2x pieces - Payable at the base</i>	No	per week	40,00 €
Beer packer (Payable at the base) <i>Season: 2026. 50L - Payable at the base</i>	No	per week	50,00 €
Donut (Payable at the base) <i>Season: 2026. 2 pcs - Payable at the base</i>	No	per week	40,00 €
E-bike (Payable at the base) <i>Season: 2026. foldable (up to 25km/h and up to 50 km with single charge) - Payable at the base</i>	No	per week	250,00 €
Electric scooter (Payable at the base) <i>Season: 2026. + extra deposit 500 EUR - Payable at the base</i>	No	per week	100,00 €
Electrical filter coffee maker (Payable at the base) <i>Season: 2026. Payable at the base</i>	No	per week	20,00 €
Extra bedlinen (Payable at the base) <i>Season: 2026. Payable at the base</i>	No	per person	15,00 €
Extra towels (Payable at the base) <i>Season: 2026. 2 pcs - small + big one - Payable at the base</i>	No	per set	5,00 €
Fishing equipment (Payable at the base) <i>Season: 2026. 2 fishing sticks, 1 box with extra spares - Payable at the base</i>	No	per week	120,00 €
Generator (Payable at the base) <i>Season: 2026. Portable generator 2kW - Payable at the base</i>	No	per week	150,00 €
Generator (Payable at the base) <i>Season: 2026. Portable generator 3kW - Payable at the base</i>	No	per week	200,00 €

Gennaker (Payable at the base) Season: 2026. Payable at the base	No	per week	280,00 €
Gym equipment (Payable at the base) Season: 2026. Weights 2X 3kg, 2X5kg,2X10 kg, Kettle bell 12kg, push up grips, Yoga mat, elastic resistance bands - Payable at the base	No	per week	150,00 €
Ice maker (Payable at the base) Season: 2026. Payable at the base	No	per week	80,00 €
JBL extreme 3 speaker (Payable at the base) Season: 2026. Payable at the base	No	per week	50,00 €
JBL Party BOX 310 speaker (Payable at the base) Season: 2026. Payable at the base	No	per week	100,00 €
Kayak (Payable at the base) Season: 2026. (2 seats) - Payable at the base	No	per week	200,00 €
Portable air conditioning (Payable at the base) Season: 2026. Payable at the base	No	per week	150,00 €
Portable refrigerator (Payable at the base) Season: 2026. Payable at the base	No	per week	50,00 €
Railing net (Safety net) (Payable at the base) Season: 2026. Payable at the base	No	per booking	160,00 €
SEA-D00 underwater scooter (Payable at the base) Season: 2026. Payable at the base	No	per week	145,00 €
Snorkeling equipment (Payable at the base) Season: 2026. 1 SET - Payable at the base	No	per week	15,00 €
Stand up paddle (SUP) (Payable at the base) Season: 2026. Payable at the base	No	per week	120,00 €



WEBSITE
www.plujeme.cz



E-MAIL
info@plujeme.cz



PHONE
+420 720 755 085



PLUJEME RÁDI S.R.O.
Dlouhá 730/35, 11000 Praha 1 – Staré Město, Czech Republic



MOBILE
+420 777 170 276

PRICE AND AVAILABILITY

25.04. - 02.05.2026 NOT AVAILABLE	02.05. - 09.05.2026 1.348 € 2.027 €	09.05. - 16.05.2026 1.532 € 2.304 €	16.05. - 23.05.2026 1.716 € 2.580 €
23.05. - 30.05.2026 NOT AVAILABLE	30.05. - 06.06.2026 NOT AVAILABLE	06.06. - 13.06.2026 NOT AVAILABLE	13.06. - 20.06.2026 NOT AVAILABLE
20.06. - 27.06.2026 NOT AVAILABLE	27.06. - 04.07.2026 NOT AVAILABLE	04.07. - 11.07.2026 3.298 € 4.123 €	11.07. - 18.07.2026 3.000 € 4.000 €
18.07. - 25.07.2026 3.145 € 4.414 €	25.07. - 01.08.2026 NOT AVAILABLE	01.08. - 08.08.2026 NOT AVAILABLE	08.08. - 15.08.2026 NOT AVAILABLE
15.08. - 29.08.2026 NOT AVAILABLE	29.08. - 05.09.2026 NOT AVAILABLE	05.09. - 12.09.2026 NOT AVAILABLE	12.09. - 19.09.2026 3.116 € 3.541 €
19.09. - 26.09.2026 NOT AVAILABLE	26.09. - 10.10.2026 NOT AVAILABLE	10.10. - 17.10.2026 1.630 € 2.037 €	17.10. - 24.10.2026 1.630 € 2.037 €
24.10. - 31.10.2026 1.630 € 2.037 €	31.10. - 07.11.2026 1.630 € 2.037 €	07.11. - 14.11.2026 1.630 € 2.037 €	14.11. - 21.11.2026 1.630 € 2.037 €
21.11. - 28.11.2026 1.630 € 2.037 €	28.11. - 05.12.2026 1.630 € 2.037 €		



WEBSITE
www.plujeme.cz



E-MAIL
info@plujeme.cz



PHONE
+420 720 755 085



MOBILE
+420 777 170 276



PLUJEME RÁDI S.R.O.
Dlouhá 730/35, 11000 Praha 1 – Staré Město, Czech Republic

PRICE AND AVAILABILITY

05.12. - 12.12.2026

1.630 € 2.037 €

12.12. - 19.12.2026

1.630 € 2.037 €

19.12. - 26.12.2026

1.630 € 2.037 €



WEBSITE

www.plujeme.cz



E-MAIL

info@plujeme.cz



PHONE

+420 720 755 085



MOBILE

+420 777 170 276



PLUJEME RÁDI S.R.O.

Dlouhá 730/35, 11000 Praha 1 – Staré Město, Czech Republic